WEATHER FORECAST
Victoria and Vicinity — Light to moderate northerly winds; partly cloudy and cold with occasional snow.
Vancouver and Vicinity—Light to moderate northerly winds; partly cloudy and cold with occasional snow.

# Victoria Daily Times

TIMES TELEPHONES
Advertising Department .....Empire 4176
Circulation Department .....Empire 7522
News Editor and Reporters...Empire 7177
Managing Editor ..... Garden 6827

VOL. 88 NO. 46 — VICTORIA, B.C., MONDAY, FEBRUARY 24, 1936—18 PAGES — PRICE FIVE CENTS

# BRITAIN CALLS ON ALL NATIONS TO END WAR

## Formalities For Opening of House Tomorrow Fixed

### Royal Purple and Black Drape Legislature Chamber in Memory of Late King; Formal Motions of Condolence and Loyalty; Vacancies to Be Reported; No Parade by Militia

As the result of a last-minute change in the arrangements for the opening of the B.C. Legislature tomorrow, there will be no parade by militia and naval forces outside the buildings, it was announced from Government House today.

In memory of His Late Majesty, King George V, His Honor suggested that the usual formalities outside the buildings be dispensed with. The customary seventeen-gun salute to herald the arrival of His Honor will be delivered, but the dress parade of the naval and Canadian Scottish Regiment guards of honor has been canceled.

Further mark of respect for the late King will be shown inside the chamber which has been draped in royal purple and black for the occasion. Drapes hang around the entrance, above the Speaker's chair and also about the late King's portrait.

Formal motions of condolence and loyalty to King Edward and of condolence to Queen Mary will be passed in the Legislature.

Side galleries of the Legislative chamber, which are open to the public, will be thrown open at 2.30 o'clock officials announced. The end galleries and the floor are reserved for invited guests.

**GOVERNOR'S ARRIVAL**

His Honor will arrive at 3 o'clock to conduct the formal ceremonies, accompanied by his aides and private secretary, A. M. D. Fairbairn.

Mrs. Fordham Johnson will attend separately with a party from Government House including Mrs. G. C. Jones, Capt. and Mrs. Hobart Molson and Mrs. F. G. C. Wood. They will be seated on the left of the dais.

The proceedings will follow the traditional custom of a British Parliamentary opening. One change will be the reporting by Mr. Speaker of the two vacancies caused by the resignations of A. M. Manson, K.C. and G. G. McGeer, K.C.

Actual debate will commence on Wednesday when Mrs. Paul Smith, Liberal, Burrard, and E. T. Kenney, Liberal, Skeena, move and second the address in reply to the Speech from the Throne.

## J. W. COOK OF MONTREAL DIES

Montreal, Feb. 24.—John W. Cook, K.C., sixty-one, former Battonier-General of Quebec Province and one of Montreal's most prominent attorneys, died in a hospital today from pneumonia.

## U.S. GENERAL IS SUSPENDED

Associated Press

Washington, Feb. 24.—Major-General Johnson Hagood was summarily relieved of his command of the 8th corps at San Antonio, Texas, today and ordered to proceed to his home and "await orders."

General Hagood in recent testimoney before a United States House of Representatives appropriations subcommittee suggested that Congress take advantage of what he termed "WPA stage money" and use it to improve housing at army posts.

No explanation of his removal was forthcoming immediately in war department headquarters.

## PASS OPENED FOR TRAFFIC

### Cars Again Move Through Snoqualmie, Wash., After Snowslide

Associated Press

Seattle, Feb. 24.—Automobile traffic crept over avalanche-buried Snoqualmie Pass today, scene of the loss of three lives two nights ago, as state police and Coroner Otto H. Mittelstadt said they were convinced no other persons had been lost.

A short stretch was still held to one-way traffic this forenoon, but rotary ploughs were expected to have it completely open by this afternoon.

"That will tell the whole story," Mittelstadt said. "It is now doubtful any other persons were killed."

State highway officials again talked of the need of snowsheds at the "danger points." One such 150-foot shed is in use east of the summit.

Snow fell generally over western Washington yesterday evening, bringing a fall of six inches at Everett and four inches here and at Bellingham. It was 20 above zero at Wenatchee and 5 above at Ellensburg as cold and snow visited eastern Washington.

With the opening of the pass early yesterday afternoon, one-way traffic moved through the half-mile long slide area under state police escort. Road crews opened a lane through the snow, which was from thirty to fifty feet deep. Ski parties, trapped at the summit, were among the first sent through.

Police turned back pleasure cars, but trucks and business cars were convoyed through the pass, 3,010 feet above sea level, which forms the main highway artery between eastern and western Washington, sixty-five miles east of Seattle.

(Turn to Page 2, Col. 4)

## Students Cheer Ramsay MacDonald's Return To Commons

The Scottish Universities returned Rt. Hon. Ramsay MacDonald, former Prime Minister to Parliament in the by-election caused by the death of Noel Skelton. Mr. MacDonald is shown above as he appeared with a crowd of the students of Edinburgh University just after his election was made certain.

## ALBERTA RECALL BILL DELAYED

Canadian Press

Edmonton, Feb. 24.—Postponement of consideration of recall legislation in the Alberta Legislature developed today. The bill was scheduled to be placed before the Legislature today, but its introduction has been delayed.

## NO LET-UP IN WEATHER

### Until Barometer Rises in North, Victoria Will Feel Effects of Cold Wave

Until the barometer rises in the south and falls in the north, Victoria will suffer from the cold wave which has now been felt for more than three weeks, it was stated at the Meteorological Observatory on Gonzales Hill this morning.

Saturday it seemed for a few hours, at any rate, that the cold snap was pretty well over. Quite a gale blew in from the southwest, the sun shone brilliantly and there was a rapid thaw.

During Saturday night, however, there was a fresh fall of snow and despite the brilliant sunshine of yesterday morning the thaw was very slow. All day yesterday there was intermittent snow, but it did not long remain on the ground.

Householders spent most of yesterday morning with shovels and brooms sweeping off their sidewalks and runways.

**NO IMMEDIATE CHANGE**

The minimum temperature this morning was twenty-six degrees, which was six degrees of frost. At noon the thermometer had climbed to thirty degrees, but it was not expected to go much higher than thirty-two today.

(Turn to Page 2, Col. 4)

## FINE OF $50 FOR GAMBLING

Canadian Press

Vancouver, Feb. 24.—Vancouver's second woman bookmaker to appear in court within a week, was sentenced to a fine of $50 or one month in jail by Magistrate Mackenzie Matheson in police court.

No inmates were arrested when officers raided a West Pender Street address and took Mrs. L. McNair into custody on a charge of keeping a betting house.

Other women are said to have been in the house at the time of the raid, but police were unable to secure any evidence they were engaged in betting.

## Objective of the London Government World-wide Security, Declares Eden

### Long-range Policy of Great Britain Is Collective Non-Aggression System Which Will Embrace All Nations, Foreign Minister States in Speech in Commons; Proposed Oil Sanction Against Italy For War in Ethiopia Still Under Consideration By British Government

By George Hambleton, Canadian Press Staff Writer

London, Feb. 24.—Rt. Hon. Anthony Eden told a tense House of Commons today that Britain's objective was to induce all nations, within and without the League, to join a world-wide system of collective security in an effort to end war.

The youthful Foreign Secretary, in his maiden speech in that office, declared: "Our final objective must be a world-wide system of collective security which embraces all nations in an authority which is unchallenged and unchallengeable."

Over and over again he reiterated Britain's intention of doing its utmost to strengthen the authority of the League of Nations. Britain must retain a strong policy and a strong defence force if it was to live up to British tradition of leading the world to peace and security.

**DOOR ALWAYS OPEN**

"In a true system of collective security," he declared, "the door must be always open for the entry of others. If we are to succeed we shall have to bring others along with us. We shall not be able to do that unless other nations are convinced of our sincerity and strength, and unless we can gain their confidence."

**EIGHTEEN YEARS AFTER WAR**

British policy was founded on collective security, and would have no lot or dealing with a policy of encirclement. Speaking to the House in grave tones on the varied aspects of the foreign situation, Mr. Eden declared it was a rude commentary on the collective wisdom of the world that eighteen years after the "war to end war" there were conditions "dreadfully similar" again, provoking profound anxiety lest a greater catastrophe fall on the world.

**OIL DISCUSSION**

At the outset of his spech he referred to League of Nations' sanctions. Of the oil sanction against Italy he declared: "The sooner oil is discussed and a decision taken the better, in the view of the British."

In an earnest voice, Eden pledged the government anew to the principle of collective security. As he leaned over the famous brassbound box urging and pressing his argument, he left the House with no doubt where he stood.

(Turn to Page 2, Col. 5)

## HER SON HEIR TO GREAT FORTUNE

COUNTESS HAUGWITZ-REVENTLOW

## Barbara Hutton Is Now Mother

### Son Born to Count and Countess Haugwitz-Reventlow

Associated Press

London, Feb. 24.—A son was born today to Countess Barbara Hutton Haugwitz-Reventlow, heiress to the Woolworth millions.

The countess was married to Count Curt Haugwitz-Reventlow, May 14, 1935, following her divorce from Alexis Mdivani, former prince of Georgia, Caucasus. Mdivani was killed a few months later in an auto accident in Spain.

The young mother's father and stepmother, Mr. and Mrs. Franklyn Hutton, came to England from the United States for the event.

**HEIR TO $20,000,000**

New York, Feb. 24.—Countess Haugwitz-Aeventlow's infant son became today the heir apparent to a fortune on his mother's side estimater at $20,000,000.

That is the former Barbara Hutton's share of the estate of her late grandfather, F. W. Woolworth, the chain store founder.

## DIES OF INJURIES

Vancouver, Feb. 24.—Mrs. Mary Edwards died yesterday from injuries she suffered in a fall from a second story window of a hospital here on February 18.

According to reports to police, the woman was admitted to the hospital February 17 suffering from pneumonia. The following day she fell from a window of the ward in which she was confined.

## Witness Against Hauptmann Scored By State Governor

### M. Whited Changed His Story, Says Hoffman of New Jersey, Quoting Signed Statements Year and Half Apart

Associated Press

Trenton, N.J., Feb. 24.—Governor Harold G. Hoffman today accused Millard Whited, Sourland Mountain lumberjack, and one of the state's chief witnesses against Bruno Richard Hauptmann, of "lying," and a short time later reiterated he has no intention at present of granting a second reprieve.

The Governor, who questioned Whited at length Saturday, said the "printed and written record shows he was lying."

Whited was one of the two witnesses who placed Hauptmann near the Lindbergh estate at Hopewell about the time of the kidnapping, March 1, 1932.

**EXTRADITION WITNESS**

The Sourland logger was the only witness New Jersey called at Hauptmann's extradition hearing in New York to place the Bronx carpenter near the scene of the crime. Whited swore he said Hauptmann prowling around the Lindbergh grounds on two occasions late in February, 1932. He repeated that testimony at the Flemington trial.

(Turn to Page 2, Col. 2)

## ETHIOPIANS SCORE IN RAID

By CHRISTIAN OZAANE
Correspondent of the Havas News Agency

Addis Ababa, Feb. 24.—Ethiopian raiders today fell on Italian soldiers as they were attending mass behind the northern battle line and slaughtered 412 of them, it was officially announced here.

The Italians, who wore no arms in the presence of the Sacrament, were unable to offer resistance.

(Turn to Page 2, Col. 5)

## POLAND TO GET GERMAN PLANES

Canadian Press from Havas

Paris, Feb. 24.—The Polish Government has agreed to accept military planes and other war materials instead of cash for German debts, according to the newspaper Le Matin, which quoted London press reports that Germany has proposed a Polish-German military alliance against the Soviet Union.

## ROCKET PLANES MAKE FLIGHTS

### Both End in Crashes After 200 Feet in Air at Greenwood Lake, N.Y., But Fred Kessler, Sponsor, Pleased With Initial Success

Associated Press

Greenwood Lake, N.Y., Feb. 24.—Two short rocket plane flights, claimed as the first successful ones ever made, were witnessed here yesterday. The first ship was launched by a catapult, but the second rose under its own power after skidding along the ice-covered lake.

Fred Kessler, sponsor of the flights made by two light metal ships of fifteen-foot wingspread, made the claim of priority for the accomplishment and called the flights "successful," although each ended in a crash.

The first plane, spouting flames as it was tossed into the air by the catapult, hit the lake surface forty feet away, slid some distance and bounded back into the air for an additional flight estimated at 250 feet before diving back to the ice.

The second plane, which was not equipped with wheels or skids, was placed on the ice on its belly. It started off with a loud roar and gained speed during a slide of some 500 feet, after which it rose gradually and flew approximately 200 feet. Then its wings folded like those of a tired bird and it crashed back to the frozen lake surface.

## BAN ON PARIS NEWSPAPER

### French Press Protests Seizure of Copies Telling Hitler Story

Canadian Press from Havas

Paris Feb. 24.—France's entire press protested today against the government ban on the newspaper Le Journal, which published alleged revelations of Chancellor Hitler's love life.

Under direct government orders, French police were tracking down and seizing every copy of the Sunday magazine section of Le Journal, which contained the offending article.

Echoed by the entire press, Le Journal charged today the government was taking its orders from the

(Turn to Page 2, Col. 3)

## Italy Warns On Sanctions

Associated Press

Paris, Feb. 24.—Certain diplomats said today they believed Rome again has warned France that heavier sanctions against Italy would lead to "serious consequences."

This warning was said to have been conveyed directly to Pierre Etienne Flandin, Foreign Minister, today by Ambassador Vittorio Cerruti of Italy.

A similar warning was said to have been delivered to the British government by Ambassador Dino Grandi of Italy after Rt. Hon. Anthony Eden, British Foreign Secretary, had told him British public opinion had been aroused by the Italian victories in Ethiopia and the Italian publication of a British secret document. (The Maffey report, discussed today in the House of Commons.)

## War Danger Seen In the Far East

### Soviet Newspapers Say Manchukuan Border Clashes Menace Peace; Japanese Agree to Commission Plan

Associated Press

Moscow, Feb. 24.—Soviet newspapers declare the Far Eastern situation is creating the danger of "another world war."

This situation the government officially said Saturday was causing it "serious concern."

Tamekichi Ota, Japanese ambassador, consulted Tokio by wire in regard to a Soviet suggestion that steps be taken immediately to put a halt to frequent clashes on the border between Manchukuo and Outer Mongolia.

Ota advised the Russian officials that the Japanese government was not able to accept the Soviet suggestion for inclusion of neutrals in a mixed commission which has been planned to inquire into a clash of January 30 on the Soviet-Manchukuo border.

Agreeing to Ota's request that the Soviets should not insist on that point, B. S. Stomoniakoff, Vice-Commissar for Foreign Affairs, said the Russians would participate in a commission made up only of Japanese, Russians and Manchukuans, but declared the Soviet delegation's size must equal that of the combined Ja-

(Turn to Page 2, Col. 2)

## JOBLESS REEVE PLANS MARCH

### B. Levert of Sandwich Wants Ontario Unemployed to Parade to Toronto

Canadian Press

Windsor, Ont., Feb. 24. — Ben Levert, unemployed reeve of Sandwich East Township, wants to organize a peaceful march of jobless men from all parts of Ontario to converge in military platoons on the Provincial Legislative Buildings at Toronto with a demand for "work, wages and a home of our own."

Reeve Levert, whose council recently balked at signing the prescribed form of the oath of allegiance to King Edward VIII, said today the men would march in orderly ranks, a Union Jack at their head and not a weapon in the army. Every man, he insisted, would be searched to make sure there were no weapons.

**TO HAVE LOUD SPEAKERS**

In the spring, when the weather is more favorable, Mr. Levert says he hopes to have the platoons marching from all over Ontario, equipped with trucks carrying loudspeaker apparatus, like Huey Long's, so each unit as it tramps through the

(Turn to Page 2, Col. 1)

## A. C. RITCHIE PASSES AWAY

### Former Governor of Maryland Dies Suddenly at Home in Baltimore

Baltimore, Md., Feb. 24.—Former Governor Albert C. Ritchie, vigorous advocate of states' rights and a pioneer in the movement that led to prohibition repeal in the United States, died suddenly at his apartment here early today. He was in his sixtieth year.

A stroke apparently caused the death of the noted Marylander, a contender for the Democratic presi-

(Turn to Page 2, Col. 4)

## Telephoto Service To Parallel News

### Canadian Press Continually Expanding to Give First-class News Coverage, Says J. F. B. Livesay, Here Today; British Broadcasting Company Beaten by Four Minutes by Canadian Press in Giving News of King George's Death

When the public scans the newspaper headlines to keep in touch with world news events, scant thought is given to the intricate system forming the background of the organizations responsible for the collection and dissemination of the information.

One of these organizations, the Canadian Press Association, is represented in Victoria today by its directors and western newspaper editors, who are holding a divisional conference at the Empress Hotel to discuss various angles of the business and designed to give the most accurate and speediest possible service to Canadian newspaper readers.

Something of what the Canadian

J. F. B. LIVESAY

Press is doing in giving up-to-the-minute service to the newspapers was told in an interview given today by J. F. B. Livesay, general manager of the Canadian Press.

(Turn to Page 2, Col. 3)

## F. C. ALDERDICE IS CRITICALLY ILL

Canadian Press

St. John's, Nfld., Feb. 24.—Doctors expressed grave anxiety today over the illness of Hon. F. C. Alderdice, Commissioner for Home Affairs and Education in the Newfoundland Government. He was stricken with a paralytic stroke at home yesterday evening.

## ESPIONAGE TRIAL SOON IN LONDON

### Visits to Flying Fields Will Be Evidence at Hearing of Dr. H. Gortz

Associated Press

London, Feb. 24.—Visits to flying fields, mysterious letters, a cypher code and activities of an attractive, raven-haired young woman furnish the background for the approaching spy trial at the Old Bailey of Dr. Hermann Gortz, middle-aged German lawyer-writer.

Twice postponed, the Gortz case is listed for the calendar of the Old Bailey session beginning tomorrow, but it may be several days before the trial will start.

It will be the first spy trial in England since 1933, when Lieut. Norman Baillie-Stewart of the Seaforth Highlanders went to prison after a courtmartial had decided his relations with a mysterious "Marie Louise" in Berlin constituted betrayal of official secrets.

Specifically, Gortz, arrested at Harwich, November 8, when he stepped off a cross-channel steamer from a short visit to Germany, faces two charges of violating the Official Secrets Act.

(Turn to Page 2, Col. 5)

**EFFECTIVE — DEPENDABLE**

Properly prepared, precisely standardized, carefully preserved — these requirements are necessary, especially with potent drugs . . . these ensure to you, with our accurate dispensing, prescriptions that are effective and reliable.

BROAD AT FORT — McGill & Orme LIMITED — PHONE G ARDEN 1196

Prescription Chemists

**Sterling Silver Flatware**

Truly a distinguished gift, an heirloom for future generations. Open stock patterns, by nationally known silversmiths, are included.

LITTLE & TAYLOR

HOWARD TAYLOR, Optometrist

1200 DOUGLAS STREET — PHONE G 5812

ARE SICK FEET PULLING YOU DOWN . . .

Mentally? Physically?

Straighten up Your Weak Feet You'll Feel Better All Over

Come in for a Demonstration

No Obligation

HEALTH SPOT SHOES

Foot Health Shop

1425 Douglas St. — G 2462

# JOBLESS REEVE PLANS MARCH

(Continued from Page 1)

countryside can inform farmers and townfolks of the object of the march.

Mr. Levert said today the idea of "work, wages and a home of our own," his slogan, could be attained through socilization of government and industry.

"It has got to come sometime," he said. "Why wait until we are all dead?"

"I have got reason to be bitter," Mr. Levert said, "against the system that makes things this way." He mentioned the home he built for himself and his family at a cost of $2,200 when times were better. The township of which is reeve has taken it over for taxes.

# PASS OPENED FOR TRAFFIC

(Continued from Page 1)

The families of three men killed in the avalanche, Edwin J. Miller, twenty-three, Redmond, Wash.; William Gill, twenty-three, Bothel, Wash., and Len Litchy, thirty-five Zillah, made preparations for their funeral.

Guards kept close watch on the mountainsides above the pass as fresh snow added to danger of further avalanches.

# Missing Alberni Man Found Dead

The body of Thomas Cole, Port Alberni resident who has been missing for the last few days, was found yesterday in the sea near the city floats at the island centre, according to provincial police advices received today.

Mr. Cole was reported missing last week and concern had been felt for his safety.

An inquest will be held this evening.

## ANNOUNCEMENTS

Concert.—Violet and Geraldine Paget Mellor and Ve Ona Socolofsky, at Empress Hotel, Tuesday, February 25, 8.15 p.m. ***

* * *

Gordon Furrier's fur repairing, remodeling. 401 Jones Block. ***

* * *

Gordon Shaw, optometrist, 105 Woolworth Building. Phone E 9452.***

* * *

Paisley Cleaners and Dyers. We call and deliver. Phone G 3724. ***

* * *

Second Joint Pupils' Recital—Auspices B. C. Music Teachers' Federation at First Baptist Church, Friday, February 28, 8.15. Special programme. Tickets 25c and 15c, at door. ***

* * *

Women's Canadian Club—Empress Hotel, February 25, 2.45 p.m. Miss Jessie McEwen, Toronto, "A Caravan of Books." Soloist, Mrs. Arthur Dowell. ***

* * *

Your Finger Wave Thoroughly Dried in fifteen minutes. You'll say it's marvellous. Firth Brothers, 635 Fort Street. ***

Pantorium DYE WORKS of Canada Limited

Fort and Quadra

Men's Three-piece Suits Dry Cleaned and Pressed $1 Only

Phone E 716

Coal and Wood

STOVE OIL

Painter & Sons

Phone G 5541 — Cormorant St.

# Witness Against Hauptmann Scored By State Governor

(Continued from Page 1)

The defence, both at the extradition hearing and at the trial, produced witnesses who attacked Whited's credibility. Whited held to his identification, and last Saturday told Governor Hoffman he had described the prowler to Col. Charles A. Lindbergh the day after the kidnapping.

WRITTEN RECORDS

"In view of the fact that there seems to be a studied effort to suppress from the public certain important information concerning the Hauptmann case and my interest in it from the standpoint of seeing that final and complete justice is done in the matter," the Governor said, "I wish to make this further statement in connection with Millard Whited.

"I did not question this man on whose identification Hauptmann was brought back from the Bronx to stand trial in New Jersey because I thought he was not telling the truth, but because the printed and written record shows he was lying.

"On April 26, 1932, he gave to the state police a signed statement in which he said he had never seen any cars of suspicious persons in the woods nor in the vicinity of the Lindbergh home. His next signed statement is dated October 6, 1934, when after having been repeatedly shown photographs of Hauptmann by Corporal Wolf of the state police, and having been promised payment and a part of the reward, he went to the Bronx county jail and identified Hauptmann as a man he had seen twice in the vicinity of the Lindbergh home prior to March 1, 1932."

COPIES GIVEN OUT

The Governor said he had both signed statements in his possession. On Saturday he issued photostatic copies of the April 26, 1932, statement.

"The 'alibi boys' may try to laugh this off, but if these records and the wide discrepancy in the testimony given by Whited at the Flemington trial are not significant," he said, "then I do not know just what is important in this case."

HIS EXPLANATION

Prosecutor Anthony H. Hauck of Hunterdon County, who was present when Whited was questioned Saturday, explained Whited had purposely lied to the two detectives who questioned him in 1932 because he did not know them and his suspicious nature moved him to tell untruths.

MAY VISIT PRISONER

Trenton, N.J., Feb. 24.—A report that Governor Harold G. Hoffman plans to make another death house visit to Bruno Hauptmann spurred prosecution officials into renewed action today.

Attorney-General David T. Wilentz, who headed the prosecution staff at the Flemington trial, planned to leave Miami, Fla., where he has been vacationing, for Trenton today.

On his arrival he will call a conference of his staff to prepare answers to the Governor's doubts that the kidnap-slaying of Col. Charles A. Lindbergh's baby was a one-man job.

The defence, bolstered by the Governor's view that the testimony of Millard Whited, Sourlands Mountain woodsman, and Amandus Hochmuth, Hopewell octogenarian, bears further scrutiny, hoped to get Hauptmann's case again before the court of pardons. Hauptmann is under sentence to die as the convicted slayer the week of March 30.

# WAR DANGER SEEN IN THE FAR EAST

(Continued from Page 1)

panese and Manchukuan representations.

Ota expressed agreement with this idea, and said he would consult Manchukuo.

BUFFER STATE

Foreign observers were particularly interested in the statement to Ota by Stomoniakoff that the Soviets' relations with Outer Mongolia have been "unalterably friendly." They took it as a strong hint the Kremlin will not tolerate aggression against the buffer state and thus, in a sense, an answer to the question in the minds of many as to whether the Soviets would intervene in case Mongolia is invaded.

The latest declarations were made in connection with the eighteenth anniversary of the organization of the red army, now a force of 1,300,000 men, which newspapers said is the Soviet Union's answer to "threats of war by Japan and Germany."

PLANS DISCUSSED

The government's English language newspaper, The Moscow Daily News, declared plans of Nazi leaders call for a "greater Germany" to include the Soviet Ukraine, while Japanese militarists "dream of cutting off the Soviet Far East and the Transbaikal region."

# IRISH-BRITISH BASIS CHANGED

## Valera Urges United Kingdom People to Recognize New Era

Canadian Press

Dublin, Feb. 24.—The British people must recognize the right of the Irish not only to determine their form of government, but also their relations with the United Kingdom, Eamon de Valera said in an interview today. The Free State President declared such an attitude was essential as a step toward lasting Anglo - Irish friendship.

The question was whether the United Kingdom was prepared to agree on that fundamental issue.

"If the land annuities dispute is settled we are prepared to make comprehensive trade agreements, provided they do not interfere with the industrial development of Ireland," he said.

NO BASE OF ATTACK

"One of the tasks of the near future will be to make the constitution conform to the wishes of the Irish. An independent Ireland will never allow itself to be used as a base for an attack against the United Kingdom if the major Anglo-Irish questions are settled."

He anticipated it would not be difficult to reach an agreement on defence.

Discussing the position of the Free State with regard to the Dominions, he said Ireland's relations with the United Kingdom could never be Dominion relations. Ireland was not a colony, but a mother country, there being millions of Irish in Canada, Australia, New Zealand and South Africa who looked to Ireland as their motherland.

# Telephoto Service To Parallel News

(Continued from Page 1)

Telephoto service of news events sent out in conjunction and simultaneously with news dispatches will in the near future be featured by the Canadian Press, it was intimated by Mr. Livesay in discussing the development of the Canadian news services. This means that the news distributing system will reach such perfection that people will be able to see graphic pictures as well as read the details of the news on the same day and almost at the same instant that the news event breaks.

The Associated Press, which works in conjunction with the Canadian Press, is already doing this.

Instances of it are to be seen from day to day in the daily newspapers which publish telegraphed photographs of outstanding news events within a very short time after the actual happening.

Before long, Canadian and other news happenings will be handled in telephoto form by the Canadian Press.

SERVICE NEVER BETTER

"The Canadian Press news service was never better at any time in its history than it is at the present time," said Mr. Livesay.

"We beat the British Broadcasting Company by four minutes in sending out the news of the death of King George V," he said in telling of the prompt and extensive news coverage of that event.

The Canadian Press is constantly striving to improve its service by closer co-ordination with world news agencies.

"The co-ordination between the Canadian Press, the Associated Press and the Reuters and Havas news agencies has given us remarkable results in world coverage," said Mr. Livesay.

EXPANDING OFFICES

The London offices of the Canadian Press have been extended and the staff increased to more efficiently and adequately cover the news happenings of the European capitals. A special representative is assigned to Geneva to cover the League of Nations activities.

In new York also, the Canadian Press offices have had to be enlarged and the staff increased to edit the news and give the Canadian viewpoint.

Next month the Canadian Press will move its offices in Toronto from the Mail and Empire Building, which has been the headquarters of the service since its inception, to the more modern Metropolitan Building.

Mr. Livesay is busily preparing for the annual meeting of the Canadian Press, which will be held at Toronto in April.

Active as ever, Mr. Livesay is a great advocate of walking for exercise. He left the hotel yesterday afternoon for a walk alone and trudged in the snow around the outer harbor, and on his return he picturesquely told his friends how invigorated he felt.

He thinks, however, that Vancouver Island is belying its name for climate.

BUSINESS MEETING

Canadian Press directors and western newspaper editors discussed news services at the divisional conference held this morning in the Princess Charlotte private dining-room at the Empress Hotel.

# BAN ON PARIS NEWSPAPER

(Continued from Page 1)

Wilhelmstrasse (the German Foreign Office).

After prohibiting public advertisement of the "inside story" of the Reichsfuehrer's amours, police secured a judicial order for seizure of the whole magazine section issue.

The article was entitled "Hitler's Secret Loves." It described, among other things, the Chancellor's alleged liason with "his secretary, confidante and inspiration," Greta Ranbald who was found on her bed with a bullet through her brain in 1930.

Fraulein Ranbald was "executed," the article alleged, by the Nazi purists" in Hitler's entourage who were jealous of his interest.

"The executioners fell in 1934 with Roehm and Heines," during the famous "blood purge" of June 30, suffering the vengeance of the bereaved lover, the article said.

The German Embassy reportedly made swift and sharp representations concerning the article and the French official action followed.

# OXFORD SNUB FOR HEIDELBERG

Canadian Press from Havas

London, Feb. 24.—Oxford University will snub Heidelberg University's invitation to its 550th anniversary celebration by sending a memorial in Latin glorifying the German school's great and glorious past, instead of a delegation. The memorial will be sent to be read at the ceremonies in Heidelberg, a special Oxford board was understood to have decided today.

# NO LET-UP IN WEATHER

(Continued from Page 1)

"I see no immediate sign of a change in the weather," P. Napier Denison, superintendent at Gonzales Hill said this morning. "As long as the wind remains in the north and the barometer remains high there we can't look for any moderation immediately."

There have been heavy rains in California and snow in Oregon and Washington. Again yesterday there was snow in Vancouver, where, on Saturday, eight inches fell.

The Malahat Highway is blanketed in a heavy fall of snow, making driving extremely hazardous. There is also snow at up-island points.

Victorians found walking early this morning rather treacherous. Cars without chains were skidding, the sidewalks and roads being icy. At noon, under the influence of the sun, a thaw had set in, leaving the streets slushy.

Whenever the clouds appeared there were light flurries today. There may be a further fall of snow tonight.

Mr. Denison said he did not anticipate a fall of snow similar to that of 1916 when Victorians were marooned for several days. That fall of snow came much earlier in the month and by this time was entirely gone. It is believed this is the longest cold snap ever experienced by Victoria so late in the season. Usually by this time the spring flowers are in bloom.

MEN EMPLOYED

With the weatherman playing fast and loose with Victoria's climate, the city was using seventy-five relief men to clean up catch basins and clear intersections of snow, G. M. Irwin, city engineer, reported.

No extensive city damage had been done by the downfalls of the last few days, he said.

Twice stand-by crews had been mustered to operate the snowplough, but following thaws had made its use unnecessary, he said.

Unless at least six inches of snow piled up on the roads the plough would do more damage than good, Mr. Irwin commented, noting it would simply pile the snow up on the sides of the road and tend to check the flow when the thaws set in.

Vancouver, Feb. 24.—Bright sunshine today followed a low temperature overnight of seventeen degrees above zero, the coldest here since a snow storm last Friday brought relief from a cold wave that had lasted for more than two weeks.

The official forecast, however, is for "light to moderate north winds, partly cloudy and cold with occasional snow."

In the northern interior of the province Prince George reported a low temperature of fifty degrees under the zero mark.

# A. C. RITCHIE PASSES AWAY

(Continued from Page 1)

dential nomination at the 1932 convention in Chicago.

CONVENTION DISCUSSION

Death ended speculation over the possibility of his taking a leading role in opposition to renomination of President Roosevelt at this year's Democratic convention in Philadelphia. His outspoken criticism that Roosevelt New Deal policies tended to circumvent the constitution and engulf states' rights stamped him as an outstanding figure among conservative members of his party.

News of his death spread rapidly and expressions of grief and tribute were widespread, coming from all leaders in all sections of the country.

Albert Cabell Ritchie was born in Richmond, Va., August 29, 1876.

The only child of his parents, young Ritchie was educated at private schools of Baltimore, at John Hopkins and the University of Maryland law school.

He first gained wide public attention as a crusader for lower gas and electricity rates in Baltimore, where his successful prosecution of a rate reduction case opened up a state-wide political career for him.

From the post of Attorney-General of Maryland in 1915 he went to the Governorship in 1919, defeating Harry W. Nice, a Republican, who fifteen years later wrested the governorship from him and ended his long political ascendancy in the state.

Mr. Ritchie's fifteen years as governor was a record for continuous service to the nation.

# ITALY WATCHES VIENNA MOVES

## Eyes Austrian-British Contacts While Seeking Pact With Germany

Associated Press

Rome, Feb. 24. — Diplomatic sources said a rapprochement between Italy and Germany moved ahead today through a conference between Premier Mussolini and Ulrich von Hassel, German Ambassador to Italy.

Von Hassel came to Rome from Berlin by airplane after several days' conferences with high German officials in Berlin.

At the same time, Egon Merger-Waldenegg, Foreign Minister of Austria, left Florence for Vienna, and it was said Prince Ernst von Starhemberg, Austrian Vice-Chancellor, would come to Rome March 2 or 3 to talk to Mussolini.

SEARCH FOR GUARANTEES

Berger-Waldenegg talked to Fulvio Suvich, Italian Under-Secretary for Foreign Affairs, at Florence last week. It was said the Austrian, at that time, tried to disparage the importance of the diplomatic contacts Prince von Starhemberg was making in Paris and London and to reassure Suvich that Vienna regards Rome as her true guide in Austrian independence.

A reliable source said that Suvich, however, was not entirely satisfied with the clarification and believed instead that Vienna, suspecting that intense diplomatic activity is going on between Rome and Berlin, sought stronger guarantees at Paris and London in case Italy should abandon Austria in order to have Germany's support against Great Britain.

# Espionage Trial Soon in London

(Continued from Page 1)

TRAVELED BY MOTORCYCLE

The prosecution at Gortz's preliminary hearing in Margate charged attempts to by the doctor, aided by pretty dark-haired Marianne Emig, to learn secrets of the royal air force.

For four weeks, the prosecution alleged, Gortz and Marianne went from airdrome to airdrome by motorcycle, sketching and taking notes.

The attractive Marianne, according to testimony at the police court hearing, in addition did first-hand missionary work with Aircraftsman Kenneth Lewis, young soldier then attached to the Lee-on-Solent R.A.F. camp.

Marianne did not return to Great Britain with Gortz and thus escaped arrest.

# Ethiopians Score in Raid

(Continued from Page 1)

Fifteen powder-holds and two depots containing thirty tanks and many trucks were also destroyed by the raiders, the announcement said.

Commanded by Ras Imru, the black warriors slipped undetected through the Italian outposts, pierced to the rear of their lines and struck from behind.

"A renewal of the immemorial alliance," between Coptic Christian and Mohammedan in Ethiopia was anticipated today following the great assembly of Ethiopian Mohammedans here yesterday.

ITALIAN REPORT

Rome, Feb. 24.—Marshal Pietro Badoglio, Italian commander-in-chief in east Africa, reported today: "Nothing special except intense road building activity occurred on Eritrean front. Reconnaissance operations were carried out in the Ogaden sector of the Somaliland front. Intense aviation activity was carried on in the Webbe Gestro section."

The last reports of the offensive came Saturday, placing the Fascist front ranks within fifteen miles of Amba Alaji after pushing twenty-five miles from Makale through Amba Aradam and the mid-way point of Aderat.

# Britain Calls on All Nations to End War

(Continued from Page 1)

In collective security—with a strong Britain not afraid to take the lead and inspiring other countries—Mr. Eden saw the best chance of averting the catastrophe of another world war.

INCREASED POWER

The young statesman declared "the road to disarmament lies through the increased power and authority of the League of Nations. The League, in turn, depended to a considerable measure on "the arms and strength of our own country."

He stated Great Britain had not yet decided on the application of an oil embrago against Italy, but declared the British government stood firm in the policy of maintaining steady, collective resistance to aggression under the League covenant.

The Foreign Secretary said the League sanctions already invoked against Italy as punishment for her war in Ethiopia were having a continuous cumulative effect which must ultimately influence the cessation of hostilities.

Mr. Eden's speech followed one by H. B. Lees-Smith, in which the Labor member demanded the government, at the coming meeting of the League of Nations Sanctions Committee of Eighteen, should take the lead in proposing oil sanctions.

REPORT CONSIDERED

The Foreign Secretary announced:

1. The League's experts' report on oil sanctions was still under consideration by the British government.

2. Meanwhile the government had not departed from its original support of the principle of oil sanctions nor from its resolve "to take its full part with others in such collective action as the League may decide on.

3. The British Government still regards the report of the League Committee of Five as a basis on which conciliation between Italy and Ethiopia should be attempted (this report was accepted by Ethiopia as a basis for negotiations but rejected by Italy). The proper place for the resumption of peace negotiations was Geneva, the government felt.

Britain is still ready to enter into an examination of the question of access to raw materials.

NOT SLOW, HE SAYS

The Foreign Secretary denied the opposition charge that Great Britain had been slow in taking measures to thwart Italian aggression in Ethiopia.

"Would the opposition have had sanctions before the war broke out?" he demanded.

Once war broke out, he said, the League swiftly declared Italy the aggressor and with equal speed carried out sanctions measures designed to bring the fighting to a quick close.

"To my mind," he said, "oil is a sanction like any other and must be judged by the same criterion, whether its imposition will help stop the war, for that is the object of every nation in Geneva."

WEIGHT OF SANCTIONS

The effect of sanctions already imposed on Italy, Mr. Eden said, "is continuous and cumulative."

He pointed out that a non-member state of the League (United States) is the main source of Italy's oil supply. "The opposition seems to suggest that while other countries have been increasing their oil exports, the sales of the United States have been going down. The contrary is the fact," he declared, and cited figures in support of his contention.

The oil sanction proposal would have to be examined, he added, in the light of its effectiveness in stopping war.

Mr. Eden declared the government had done all in its power to hasten the meeting of the Committee of Eighteen to decide on the oil sanction.

"Meanwhile," he said, "the British government has departed neither from its original decision of principle regarding an oil sanction—come to last November—nor from their resolve to take its full part with others in such collective action as the League may decide on in this dispute."

STRONG DEFENCE

Britain must be strong both in policy and in arms, continued Mr. Eden. So long as there was no general disarmament there could be no question of Britain continuing in the practice of unilateral disarmament.

The youthful Foreign Secretary said the international situation had given rise to anxiety which all must share. Nor was the anxiety minimized by the reflection that the course which Britain took in the next few years must have a decisive effect on events.

If Britain was to play a full part in the system of collective security two conditions were essential:

1. The system must be truly collective and powerful enough to deter any would-be aggressor whether from within or without.

2. Britain must be strong and determined enough in policy and in arms to play a full part.

BRITAIN GREAT FACTOR

When an interruption came from the back Labor benches, Mr. Eden said:

"You have got to face facts if you want disarmament you will only be able to have it through the increased power and authority of the League. That power and authority must depend in a large measure—if we have any regard at all to events of the last few months—it must depend to a considerable measure on the armed strength of this country.

"I don't disguise the fact that I deeply regret that increased expenditure for armaments for this country is necessary. It is an unproductive form of expenditure."

Collective security was the cheapest form of security, he continued. It was cheaper than armaments under the old system of alliances and infinitely cheaper than armaments in the system of isolation. Lack of confidence and fear—which were responsible for the world rearmament—must be eliminated by gradual strengthening of collective security "until every nation is convinced that under no circumstances can aggression be made to pay."

NO ENCIRCLEMENT

The British government distinguished clearly between that policy and encirclement. The British government, said Mr. Eden, was prepared to play a full part in the collective system. It had no lot or deal in policies of encirclement.

The final objective must be a world-wide system of collective security embracing all nations. That ideal might still be far of but it could only be realized by strengthening the authority of the existing system by encouraging co-operation of other nations.

Mr. Eden said that in the last year the League of Nations had gained authority, prestige and power.

"There still are those," he said, "who regard the League as dangerous, but there is nobody who knows aught of foreign affairs today who regards it as negligible."

NO REVISION PLANNED

Mr. Eden spiked reports that Great Britain planned revision of the League of Nations covenant, declaring the present moment was not favorable to any amendment. The British government had no intention whatever of presenting any such proposals, he declared.

Great Britain still stood by the suggestion made by Sir Samuel Hoare at Geneva last fall concerning the possibility of a redivision of the world's supply of raw materials, however, he said.

"His Majesty's government have in no way withdrawn from the proposal of Sir Samuel Hoare on this subject. They are perfectly willing at any time to enter into an examination of this subject and they think such an examination can usefully be held at Geneva."

By G. H. ANDERSON

Associated Press Staff Writer

London, Feb. 24.—The House of Commons cheered Rt. Hon. Anthony Eden, Foreign Secretary, today when he assured its members that Great Britain's attitude toward the Italo-Ethiopian war was based solely on its duties as a member of the League of Nations.

The British policy, said the young statesman, "has been inspired by no selfish or ulterior motives, but solely by the consideration of the duties incumbent on the government as a member of the League of Nations and a wholehearted supporter of the doctrine of collective security."

Mr. Eden's statement was made in explanation of a recently published inter-departmental report on Ethiopia. Prepared early in 1935 under the chairmanship of Sir John Maffey, the report stated Great Britain's only interests in Ethiopia were Lake Tana, as the source of the Blue Nile, and the maintenance of grazing rights for British Somaliland border tribes.

Mr. Eden declared the Maffey report had leaked out (it was published in Italy before it was made public in Great Britain) "through indiscretion or a deliberate breach of confidence."

NOT DANGEROUS

He said the leakage was being investigated, but that the disclosure was neither embarrassing nor dangerous to British interests.

REPORT ON FACTS

Mr. Eden went on to say there was no justification whatever "for the suggestion which I understand has been put forward in the Italian newspaper (The Giornale d'Italia) that its (the report) contents are such as to establish either the variability of insincerity of the policy followed by His Majesty's Government in the Italo-Ethiopian dispute.

"I must make it clear it was in no sense the task of this committee to deal with His Majesty's Government's obligations, or attempt to frame a policy for His Majesy's Government.

"Had it been otherwise the committee would have been differently constituted.

"It was merely concerned with establishing the facts. . . .

"After a full review of the circumstances we have come to the conclusion no useful purpose would be served by publishing this document as a white paper."

Opposition members clamored for an answer to questions asked by George Morgan Garro-Jones concerning the terms of a secret Rome accord between France and Italy which Garro-Jones stated had been known to the British Government since January, 1935.

Mr. Eden finally replied: "I said I had information regarding the terms. I did not say I had the terms." However, he declined further questions as to whether the agreement conflicted with the League of Nations.

CLEARANCE Fur Coats

BUY NOW . . . not for luxury . . . but as a sound investment

Fur Prices Will Be Higher Next Season

WITHOUT doubt, increases of probably $25 to $100 on every coat will be effective next fall . . . such, positively, are the indications of the present upward trend of wholesale prices. Come in now . . . select the coat of your choice . . . wear it now . . . or, if you like, make a deposit and we'll store it free until next fall. In the meantime, our Budget Plan, entailing neither interest nor extra charges, will enable you to pay in convenient amounts. At our present vastly reduced clearance prices, a purchase NOW is most decidedly a sound investment.

Malleks LIMITED Ready-to-wear and FURS

1212 Douglas St. — Empire 1623

New "Century" Enamel Range

With Oil Burner $97.50

COAST HARDWARE — EASY TERMS

1418 Douglas St. — E 2213

CLEAN TEETH

Are essential to good looks and good health. Lyptodent Tooth Paste is a scientifically prepared dentifrice. It cleans and polishes the teeth and promotes Mouth Health. Guaranteed by all Vancouver Drug Co. Stores. Large tube 23c, Family size 39c.

★
**Spring Dresses**
In the Bargain Basement..... **$2.95**
**The Plume Shop**
747 YATES ST.
★

# DUST STORMS IN BIG AREA

## Top Soil Drifting in Colorado, Texas, Oklahoma and Other States

Pueblo, Colo., Feb. 24.—Crop-destroying dust storms which last year spread havoc on the prairie farms once more are sweeping the top soil of the southwest into sifting blizzards of dirt.

The worst "duster" in thirteen years swirled about Pueblo yesterday afternoon, cutting visibility to arm's length and paralyzing activity in this city of 50,000 people.

The storms affected Texas, Oklahoma, Kansas, Nebraska and Wyoming.

# COMMERCIAL COURTS URGED

## Hon. H. H. Stevens Suggests System to Curb Unethical Business Practices

Canadian Press

Ottawa, Feb. 24.—Hon. H. H. Stevens, leader of the Reconstruction Party and former Minister of Trade and Commerce, Saturday suggested establishment in Canada of a system of commercial courts such as France has had for three centuries.

Mr. Stevens said if businessmen would agree to submit arbitration differences which arise between them it would be comparatively easy to launch a system of courts similar to that of France. He expressed belief such a system would do much to curb unethical business practices.

# *KING TO INSPECT GREAT NEW LINER*

London, Feb. 24.—The King will probably move from St. James's Palace to Buckingham Palace on June 1, it was understood here today. The Duke and Duchess of York are expected to move into St. James's Palace.

His Majesty will inspect the new Cunard-White Star liner Queen Mary, now nearing completion at the Clyde shipyards on March 5.

# *Japan Loses Men In Border Clashes*

Hsinking, Manchuria, Feb. 24.—During the last year in Manchukuo 946 Japanese soldiers, an average of three a day, lost their lives in the line of duty. Of that number 364 were killed in action, while 582 died of disease during expeditions.

This is a considerable increase from the list of the preceding year and reportedly was due to frequent border disputes between Soviet Russia, Outer Mongolia and Manchukuo—clashes which usually ended in the counting of dead by both sides.

Since the establishment of the government of Manchukuo, Japan has lost a total of 5,277 members of her fighting force, 3,591 killed in action and 1,686 dead from disease.

# MYSTERY MAN NOW HAS NAME

## Patient of Hospital in London, Ont., Identified by Sister As Oliver Jordan

Canadian Press

London, Ont., Feb. 24.—"X. X. Smith," mystery patient at Westminster Military Hospital for the last sixteen years became Oliver Jordan yesterday and the mystery of his identity was believed by officials today to have been solved.

Mrs. Peter Connell, Jersey City, N.J., paid a visit to the institute yesterday and after a brief interview with the mystery man declared she was certain it was her brother, "Ollie" Jordan, who had been missing since he escaped from an institution for the feeble minded in Maryland thirty years ago.

All efforts to trace his identity since he came to the Westminster Hospital soon after it was established here in 1919, proved fruitless until yesterday. The man became known as X. X. Smith because he could give no name when he walked into a repatriation camp in Ripon, Eng., when prisoners of war from Germany were returning. No clue as to where he had come from or how he had reached the army camp has been unearthed.

Mrs. Connell, when shown pictures of the mystery patient, remarked they bore a great resemblance to two of her brothers, Tom, the youngest of the family, an inmate of the Maryland Institute and Milton, now in a New Jersey institution for the feeble-minded.

At the hospital, similarity of features with other members of the family brought certain identification.

**TO REMAIN AT HOSPITAL**

Hospital authorities stated following the identification there would be no change in the status of the patient. It is expected he will remain as a patient there.

The identification still left unexplained just how Jordan reached the repatriation camp. Check-up by officials throws no light on any army service of the afflicted man. Jordan, who could talk only incoherently and with a decided mumble, had no memory of any of his past movements. Proof he is the man who, as a youth, escaped from the institution in the United States, adds nothing as to his movements later.

# H. Jones Dies In Vancouver

Vancouver, Feb. 24.—Harry Jones, ninety-five, former member of the British Columbia Legislature, and one of the pioneer residents of this province, died at the home of his nephew yesterday.

Born in Wales, he came to British Columbia in 1863, most of his time here being spent in the Cariboo. He was a member of the Legislature in 1900.

The funeral service will be Wednesday.

# PAIR KILLED BY EXPLOSION

## Dynamite in Man's Clothing Detonates; He and Woman Die at Kimberley

Nelson, B.C., Feb. 24.—Frederick Wilkinson, forty-five, and Della Kretlow, twenty-three, former Wadena, Sask., woman, who police said was Wilkinson's common law wife, were killed instantly in Kimberley, B.C., Saturday night by the detonation of a stick of dynamite which officers believed was hidden in Wilkinson's clothing.

The report made to British Columbia police district headquarters here said it was believed Wilkinson detonated the dynamite while holding the girl following a quarrel as they were walking along a pathway leading through the town.

Joe Stella, a pedestrian, told police he had heard the couple quarreling in front of the police station and later as they walked along the path. Stella said he saw a flash and heard a loud report. He notified Constable Jack Kirk and together they investigated and found the bodies, shattered beyond recognition above the waistline.

Wilkinson, an employee of a Kimberley mining company, and Miss Kretlow, had been living together about five years, authorities said.

The woman leaves a girl, Joyce Kretlow, about five years of age. Her parents, Mr. and Mrs. Charles Kretlow, reside in Wadena.

Police were advised that Wilkinson has a wife and family residing in New Westminster, B.C.

# Aberhart Gives Reply of Christ

## Alberta Premier Answers Complaint About Sunday Remarks on Radio

Canadian Press

Edmonton, Feb. 24.—Premier Aberhart, speaking at his Prophetic Bible conference here yesterday, answered complaints that he had used his Sunday "religious" broadcasts to promote sale of stock in the Social Credit Party's Calgary newspaper. The complaints were registered with the Canadian Radio Commission.

In answer to the complaints the Premier quoted the reply of Jesus Christ to Pharisees who had complained against His disciples eating corn and His healing of the sick on the Sabbath.

"But I say unto you, that in this place is One greater than the temple," Mr. Aberhart quoted Christ in reading from St. Matthew.

**COMMONS COMMITTEE**

The Premier took cognizance of a special dispatch to the Edmonton Journal Saturday stating a House of Commons committee would inquire into complaints against Mr. Aberhart's broadcasts, including one from Calgary in which he had told "improper and offensive" stories.

"Because on one or two occasions we have made announcements or read letters which seemed to some people to be of a business nature or aiding a cause outside of strict religious bounds, we are criticized," Mr. Aberhart told his Sunday evening hearers.

"I believe the quickest way to destroy the sanctity of Sunday is to make it as straight-laced and sanctimonious as the Pharisees pretended they would have it when they complained against the Master. Read what the Master replied to them."

Half of Australia's population of 6,350,000 lives in capital cities and another 15 per cent in provincial towns. The remaining 36 per cent provide more than half the produce of the Commonwealth.

# *GARVIN DECLARES SANCTIONS FAIL*

Associated Press

London, Feb. 24.—J. L. Garvin declared in The London Sunday Observer, referring to sanctions against Italy, that "the game is up and for the plainest of reasons—because it is a game that only a full League, including America, could have played with success."

# Coughlin in New Challenge

## Priest Calls on J. J. O'Connor to Discuss Farm Bill in U.S. House

Associated Press

Detroit, Feb. 24.—Rev. Father Charles E. Coughlin, renewing his criticism of Representative John J. O'Connor, New York Democrat, which led the House rules committee chairman a week ago to offer to kick him "all the way from the Capitol to the White House," challenged O'Connor yesterday to meet the issue of the Frazier-Lenke bill in open debate in the House.

Renewing some of his charges, Father Coughlin devoted his regular broadcast to the monetary basis of the Frazier-Lemke farm bill and to a reply to Representative O'Connor's address from the floor last week.

"My Dear John," he addressed the congressman, "some unkind and ghoulish fiend must have visited the morgue of the Detroit Free Press and, enroute, paid a visit to that illustrious ghost who once walked this earth under the name of General Hugh Johnson to supply the generic charges fulminated against me."

"This ghoul informed you I was not an American citizen. I was a speculator for my own profit on the silver exchange. . . . That I was not a priest in proper standing," he said. "My dear John, please capture your evidence from the hard-boiled monuments of the living rather than from the wormeaten graves of the past."

# Nationalists in Power in Syria

## New Cabinet Formed From Anti-French Group

Associated Press

Beirut, Syria, Feb. 24.—The Syrian cabinet, accused by its opponents of favoring France, resigned yesterday, and Nationalist sympathizers formed a new ministry two hours later.

Count Damien de Martel, France High Commissioner for Syria, which is mandated to France, appointed Attal Ayoubi as Premier.

His acceptance of the post was based on the condition that de Martel "forgive" the Nationalists for leading recent strikes which brought on serious disorders, and that he reopen the schools and the university here.

The Nationalists, battling French rule, were cheered by a congratulatory telegram sent to them by the King of Iraq.

Through riots and strikes the Nationalists are seeking a constitution for their country and a treaty with France which would free it of the French mandate.

More than a score of Syrians were killed in rioting and many wounded. No way out of the deadlock is in sight. The struggle had thrown Syria into turmoil, with chaotic conditions prevailing in its cities.

France, whose mandate over Syria was the cause of the uprising, negotiated a tweny-five-year treaty of alliance with the Syrian authorities in 1933, but the Nationalists rejected it. Their protests led to the suspension of Parliament.

All the mines of the world, during the 435 years from 1493 to 1928, produced $21,120,298,527 worth of gold and $16,521,220,049 worth of silver.

# MAN KILLED IN B.C. SNOW SLIDE

## Five Companions Narrowly Escape at Reno Gold Mine

Nelson, B.C., Feb. 24.—Albert Walsh, twenty-seven-year-old mine employee was killed and five fellow employees escaped a similar fate Saturday when caught in a snowslide at the Reno Gold Mine's motherlode property on Sheep Creek.

Murdo McDonald, B. McGuire, G. Montcrief, John Morrison and A. B. Baillie escaped serious injury.

The miners were proceeding from their work at the motherlode to camp about a half-mile distance when the slide began to move. Montcrief and possibly Baillie were the first to see it and shouted a warning to the others. Baillie managed to work his way to the outside of the sweep of snow after being carried down the hillside a short distance, but the others were caught in the main run.

The slide was close to 1,000 feet in length and from forty to 100 feet wide. John Morrison was first to scramble free and after a search found McDonald and Montcrief, and later McGuire. Montcrief was buried up to his neck and McDonald to his thighs. Searching in the dark, the men could find no trace of Walsh.

**ONE BADLY BRUISED**

While two of the men went to the motherlode bunkhouse for assistance, another went down to the mill. Montcrief remained with the injured McGuire at the foot of the slide and lighted a fire to keep him warm. He was badly bruised.

Relief parties converged on the slide from three points. W. S. Ellis was in charge of a crew of men which went up on the tram to a point above the slide; A. G. Norcross was in charge of four men who climbed to the bottom of the slide on foot, and J. Matheson, mine foreman, brought men down from the motherlode camp.

Mr. Norcross's men brought down the injured, carrying McGuire on an improvised stretcher. They got down from the slide at 4 a.m.

Trying to descend to the slide, the miners who rode the tram up the hill had to abandon the descent when several more slides began to run. One, however, did get down on skis. Slides were running in all directions, making rescue work extremely hazardous.

**BODY LOCATED**

With one hand visible above the snow the body of Albert Walsh was found behind a tree approximately 250 feet above where the other men had climbed out and to one side. It is believed his life was crushed out against the tree and that he died almost instantly.

Dr. E. Morrison remained at the mill all night and Provincial Constable Clarence House was on the scene later.

Mr. Walsh was single and he came to the mine about two and a half months ago. He leaves a mother and two sisters at Vancouver.

# ADVOCATES AID FOR HOUSING

## Lieut.-Governor of Ontario Uurges Government Assistance on Big Scale

Canadian Press

Toronto, Feb. 24.—Public financial assistance was "absolutely necessary" if proper housing, complying with the minimum health standard, was to be provided for people in the lowest wage scale, Lieutenant-Governor Herbert A. Bruce told the annual dinner of the Royal Architectural Institute of Canada here Saturday.

The Lieutenant-Governor advanced three suggestions for the solution of the housing problem. He asked for governments grants of 50 per cent of the initial cost of the house and land; loan of the balance of the cost, repayable over fifty years at 2½ per cent interest, and exemption from municipal taxation.

If these three problems were put into operation, Dr. Bruce believed a house could be made available at a rental of $14 to $17 a month, according to its size. He said the present rental of $25 to $30 a month was "entirely beyond the means of those in the lowest wage scale."

W. L. S. Somerville of Toronto was elected president of the Institute. Honorary-Secretary, Aloide Chausse, Montreal, and honorary treasurer, H. L. Featherstonhaugh, Montreal.

H. Whitaker of Victoria, B.C., was named as first vice-president.

# *Prince Le Chau-Tuan Goes to Hongkong*

Canadian Press

Hongkong, Feb. 24.—Hongkong will be, for the next year, the temporary home of an interesting member of the Annam royal family. Prince le Chau-Tuan, fifteen-year-old cousin of Bao Dai, King of Annam, and the direct heir to the throne of this little kingdom.

The prince, immensely wealthy, is in this British colony to study English. He also claims an intention to master football and other British sports.

Bao Dai, the present King of Annam, was born in 1913 and succeeded to the throne when twelve years of age. In 1934 he married N'Guyen Huu Hao, the eighteen-year-old daughter of a rich Cochin-China merchant. No children have been born to them.

Total gas casualties of the World War amounted to 1,108,738. Of this number, Russia had 475,000, France 190,000, Italy 13,000, the United States, 70,752, England 180,983, and Germany 78,663.

ESTABLISHED 1901
**Angus Campbell & Co. Ltd**
1008 GOVERNMENT ST.
JUST ARRIVED!
*New Spring Shades* IN
**Kayser Silk Stockings**
PER PAIR **75c, $1.00, $1.50**

# CUBAN EX-CHIEF NEARING HOME

GERARDO MACHADO

## Former President Machado, Forced Out in 1933, Now in Bermuda, Plans to Go to Nassau, Bahamas

**New York, Feb. 24.—Gerardo Machado, one-time dictator of Cuba, is edging closer to his homeland after nearly three years of jumps ahead of extradition papers.**

**He appeared suddenly in Bermuda a few days ago, and announced he was headed for Nassau, the Bahamas, where he began his long flight from personal vengeance in 1933.**

Machado's return to the western world after a series of hasty secretive flights that landed him in Canada, the United States, the Dominican Republic, Germany, Switzerland and France, is officially explained by the statement that he is ill and needs to be in a "warm country."

But in New York, Dr. Orestes Ferrara, former Cuban Secretary of State under Machado and now in exile, said this:

"Mark my words, that man some day will return to importance in Cuban life and politics."

It was to Nassau, only a few miles from Cuba, that Machado fled after the Cuban revolution of 1933.

# ST. JAMES ST. IS DEFENDED

## Gordon W. Scott, Montreal, Says Bogey of Financial Interests Has No Substance

Canadian Press

Ottawa, Feb. 24.—Seeking to disabuse the public mind of what he termed "the St. James Street bogey—the St. James Street myth," Gordon W. Scott of Montreal on Saturday addressed the Ottawa Canadian Club. He dealt with the criticisms from time to time launched against the big financial interests of Montreal and sometimes referred to as "the St. James Street gang."

Mr. Scott, by profession, a chartered accountant and a member of the Quebec Legislative Council, the appointive upper chamber of the province's Legislature, is a director of the Canadian Tube and Steel Products Ltd., the St. Lawrence Corporation Ltd. and half a dozen other companies.

He proposed to treat the subject seriously, Mr. Scott said, "for, of course, there is something facetious in the picture of these ordinary, hard-working men of St. James Street being conjured up in people's minds as a group of supermen—devoid of human emotions, equipped with ice-water blood and chilled-steel brains and endowed with mysterious and sinister powers which require only the touch of a button to set in motion."

**MORE TROUBLES TO FACE**

St. James Street inhabitants, he had observed, "are really pretty ordinary fellows," much the same as other people. "The only difference between them and some other people is that they have more troubles to face and are called on for more constant courage than the people who like to malign them."

**SEES EXPLOITATION**

"You and I know the bogey has no substance," he said. "It has been created notably in western Canada by persons with the deliberate intention of exploiting the public, stimulating fancied or real grievances and attributing to leading men in our commercial and financial institutions motives that are unworthy and unreal."

Referring to the statement credited to Premier Aberhart of Alberta that behind the curtain of St. James Street "are fifty big shots doing their stuff," Mr. Scott said he had never seen fifty nor even five big shots "doing their stuff," and if all the big shots in Canada put their heads together," it is extremely unlikely that doing their stuff is anything like what Mr. Aberhart seems to think it is."

"It is a common charge," Mr. Scott said, "that the big interests have been responsible for the loss of investors to their own advantage. I have no hesitation in declaring that if there was financial exploitation of the Canadian public in boom years, a part, only a part and not the larger part, of the responsibility can be laid at the door of St. James Street.

"If St. James Street has made mistakes, so has Yonge Street and Bay Street (Toronto), Portage Avenue (Winnipeg), and Granville Street (Vancouver). Indeed, St. James Street in some of its financial dealings has been accused of ultra conservatism. Take mining, for example. The attitude of St. James Street has been uniformly one of extreme caution and always constructive."

The banks had recently abandoned their old policy of dignified silence and it was high time they had, Mr. Scott said. He referred to recent speeches of bank executives. He pleaded for a better understanding of the problems confronting leaders in industry and finance.

**READ FROM BOOK**

Edmonton, Feb. 24 (Canadian Press).—Alberta's Premier Aberhart admitted yesterday evening he had frequently referred to the "fifty big shots" mentioned in an Ottawa address by Hon. Gordon W. Scott of Montreal.

The phrase, the Premier said, was taken from a research book of the Co-operative Commonwealth Federation, published in Regina.

Mr. Aberhart denied, however, he had referred to the "big shots" as "doing their stuff" behind the "curtain of St. James Street," as quoted by Mr. Scott in his address to the Ottawa Canadian Club.

The Social Credit leader said he had read the phrase on numerous occasions, in addresses both here and before his Prophetic Bible Institute in Calgary.

It was believed here the first occasion on which Mr. Aberhart used the phrase was during an address in Ottawa, when he was endeavoring to arrange a loan from the federal government last year to carry the province through a difficult period of financing.

**PIGGLY WIGGLY**
**IT'S FUN TO SAVE MONEY**
WHEN YOU CAN GET ALL THE BEST FOODS AT LOWER PRICES AT YOUR PIGGLY WIGGLY
• PRICES EFFECTIVE TUESDAY, FEB. 25 •
**Empress Pure Jam** Strawberry (limit 1 tin), 4-lb. tin ..... 47¢
**Catelli's Macaroni** Tid Bit, 8-oz. pkg. ..... 5¢
**Pilchards** A tasty, healthful, economical food. Cloverleaf or Snowcap, 1s, tall ..... 2 for 15¢
**Herring in Tomato Sauce** Gold Seal ..... 3 tins 25¢
**Soap** 3 bars Ivory Soap, medium, and 1 pkg. Oxydol Soap Powder, medium—ALL FOR ..... 21¢
**Royal Household Bread Flour**
7-lb. bag, 27¢ 24-lb. bag, 85¢ 49-lb. bag, $1.65
**Swift's Silverleaf Lard, lb. .....14¢**
**ROYAL CITY**
PUMPKIN, for delicious pies, 2s, 2 tins ..... 15¢
RED PLUMS, Choice, in syrup, 2s, 2 tins ..... 19¢
APRICOTS, Choice, in syrup, 2s, tin ..... 15¢
PEAS, small, sieve 2, 2s, 2 tins ..... 25¢
PEAS, large, tender, sieve 5, 2s, 2 tins ..... 19¢
PEANUT BUTTER, Squirrel, 2s, tin ..... 25¢
ROYAL CROWN SOAP POWDER, large pkg. ..... 18¢
GLEEDALE TOFFEE, Brazil Nut (5c bar), 3 for ..... 10¢
JELLY BEANS, assorted, ½ lb., 9¢; per lb. ..... 17¢
**EMPRESS**
COFFEE, vacuum jar, lb. ..... 35¢
TEA, lb. ..... 40¢
BEEKIST CREAMED HONEY, 12-oz. cup ..... 13¢
KARO OR CROWN BRAND SYRUP, 2s, tin ..... 14¢
BRAND'S MEAT AND FISH PASTE OR ANCHOVY PASTE, jar, 19¢
Small White Beans, lb. ..... 5¢
Cracked Wheat, 2 lbs. ..... 9¢
Smyrna Figs, 8-oz., 2 pkgs. for ..... 15¢
Calay Soap, bar ..... 5¢
Rolo Cream Oats, large pkg. for ..... 23¢
Dinamite Cereal, Oats or Wheat, pkg. ..... 19¢
**AUNT JEMIMA PANCAKE FLOUR Pkg. 15c**
**FRUITS AND VEGETABLES**
APPLES Newtons, 5 lbs 25¢
ORANGES, Sunkist medium, doz. 19¢
GRAPEFRUIT Large, 5 for 20¢
LEMONS Medium, doz. 14¢
ONIONS, No. 1 Dry Belt, 4 lbs. 9¢
POTATOES, Dry Belt, 10 lbs. 19¢
POTATOES, Island Burbanks, 10 lbs. 17¢
**Market Specials**
**739 Fort Street**
CHOICE POT ROASTS, lb. 10¢
THICK BRISKET BEEF, lb. 8¢
MUTTON CHOPS Per lb. 15¢
LEAN STEAK and KIDNEY, 2 lbs. 29¢
LAMB FOR STEWING, per lb. 10¢

**Get Dowell's Men on**
**MOVING DAY**
WHEN people come back to the same firm to have their household effects moved . . . that's evidence of right treatment. But when they ask for the same men again, that's a compliment to the men themselves. Dowell's men are more than just "furniture movers." They have handled everything from grand pianos to the most delicate oil paintings, glass, china and bric-a-brac. They have conducted moving jobs by the thousand in Victoria, and their packing for overseas shipment has time and again brought letters of highest praise from people who have moved to other parts of the world. If you are interested, we will be glad to show you some of these letters, practically all of them from men whose names were well-known in the community.
*Moving, Storage, Packing—Shipments Made to All Parts of the World*
**Phone Garden 7191**
**DOWELL'S**
MOVING PACKING STORAGE
Office and Safety Storage
Warehouse, 1119 WHARF ST.
Whether you are moving to another home in Victoria or require special packing and crating for overseas shipment . . . telephone Dowell's and our representative will give you suggestions and cost estimate. We are always glad to make suggestions that will lighten your Moving Day expense.

**FOUR-PIECE**
**Bedroom Suite**
A smartly-styled suite at an economy price! The combination of woods is strikingly pretty . . . butt walnut and Oriental walnut veneers with maple trim. Hollywood vanity, upholstered bench, chiffonier and full-size bed. 6 sets only left.
February Sale ..... **$69.75**
$7.00 Cash—$7.00 Month—No Interest
**STANDARD FURNITURE CO.**
FURNITURE SPECIALISTS 737 YATES ST.

# Victoria Daily Times

MONDAY, FEBRUARY 24, 1936

Published Every Afternoon Except Sunday by
TIMES PRINTING AND PUBLISHING COMPANY LIMITED
Offices—Corner Broad and Fort Streets

Business Office (Advertising) .... Phone Empire 4175
Circulation ..... Phone Empire 7522
News Editor and Reporters ..... Phone Empire 7177

SUBSCRIPTION RATES

City Delivery ..... $1 per month
By mail (exclusive of city)—Canada, Great Britain and United States .... $6 per annum
To France, Belgium, etc. ..... $1 per month


## GROWING BUSINESS

ONE OF THE MOST IMPORTANT items in Canada's growth of trade last year was in the large increase, over the year before, of our exports of cattle to the United States. The total was about 124,000 head. Of this number 12,000 were dairy cattle, 5,000 calves and 107,000 beef cattle. About 72,000 cattle were shipped from western Canada, mostly from Manitoba and Saskatchewan. Nearly all the dairy cattle were shipped from eastern Canada. In 1934, Canada exported only 6,000 head to the United States, and about 52,000 to the United Kingdom. In 1935, exports to the United Kingdom had diminished.

The exports to the United States were made at a time when there was a shortage of beef in that country owing to drought and the federal policy of slaughter and relief. Prices in the United States advanced to a point where Canadian cattle could be sold in spite of the high duty. With the reduction in the duty under the Reciprocity Treaty it is expected that exports will expand. Quotas, however, are prescribed by the treaty. About 227,000 head, including beef cattle, calves and dairy cattle, is the maximum that can be exported.

It is confidently expected, however, that Canadian stock breeders will endeavor to use up their full quota, which would mean shipments for 1936 of more than 100,000 head in excess of last year's exports. It is not necessary to enlarge upon the benefits that would accrue to Canadian cattlemen from such a large amount of new business.

As the market for Canadian cattle in the United States expands it must be expected that shipments to the United Kingdom will fall off more. There are two reasons for suggesting this. One is the geographical consideration and the other is the gradual rehabilitation of British agriculture—under the Elliot plans—which will decrease, to some extent, at least, Britain's dependence upon other countries for beef and dairy cattle, and other primary products.

Trade in general with the United States in 1935, moreover, increased by $62,100,000 compared with 1934, the figures for the two years respectively being: $578,300,000 and $516,200,000. With the United Kingdom last year Canada's business increased by $36,300,000, from $383,800,000 in 1934 to $420,100,000. Thus with these two countries alone trading expanded by nearly $100,000,000.

## COMING UP TO THE PAY-OFF

THE NEWS STORIES FROM ALBERTA indicate some of the people there are getting a big anxious about that $25-a-month "citizenship dividend" the Social Credit Premier, Mr. William Aberhart, promised them. It was half a year ago they elected him and his party to office and this has been an unusually hard winter—but there is no sign of those cheques being sent out from the Parliament Buildings at Edmonton.

Indeed, for those who expected action, the situation undoubtedly presents cause for alarm. Mr. Aberhart some time ago put off the beginning of Social Credit to eighteen months. More recently, he extended this to two years. Now with the provincial Legislature in session and apparently prepared to pass any legislation that might be effective, he has explained that the province is not yet ready for Social Credit; that he will first have to overhaul it and put it on a sound financial basis. It appears all the present session of the Legislature will do is to pass an enabling act, which will be kept on the shelf ready for use when needed. In the meantime, another hurry-up call is to be sent to Major Douglas, the chief expounder of Social Credit theories, imploring him to come out from England to give his disciples in Alberta a hand.

The Aberhart version of Social Credit is a manifestation of the same urge that has produced in the western states the Townsend Plan to pay $200 a month for life to all persons over sixty years of age. Both, in the view of The New York Herald-Tribune, are no more than modern variants of the hoary and Protean delusion of inflation, with no more possibility of working out than any of the long list of such measures mankind has experimented with down through history.

With the voters becoming impatient, that newspaper thinks the really interesting question is what is Mr. Aberhart going to do in the end with all his good, if misguided, people? For "the true danger in these fantastic money schemes is not in the economic damage they would do if put in practice, for they never can be put in practice, but lies in the rage and vengeance of the citizenry when they at last discover the depths to which they have been taken in." Premier Aberhart's position is coming to be that of a "Messiah at the Pay-off"—in other words, "minus his millennium."

## A LEGAL HEART-SEARCHING

UNDER THE DIRECTION OF A special committee headed by Mr. Newton D. Baker, a former Secretary for War, the American Bar Association is about to embark on the job of trying to set up publicity standards for court trials. We are told that the country's lawyers have been so shocked by what is termed the "circus atmosphere" which has enveloped the trial of Hauptmann that they are now anxious that there shall be a real stock-taking of the situation in the hope that out of it may emerge some means whereby trials may be fully and freely covered by the press without infringing on the dignity of the court and courtroom or prejudicing the rights of either side in the case.

It is on the record that Mr. Baker always has been a champion of the freedom of the press, which would seem to make it highly improbable that any committee over which he presides will attempt to solve the problem by cutting down the newspapers' right to cover trials. As one commentator points out, moreover, "the needed reform is a matter that affects lawyers far more than it does newspapers." There is a very good reason for advancing this point of view. After all, there is no law forcing any lawyer to give out nightly interviews during the course of a trial. Nor is any judge compelled to permit the use of cameras and microphones in his courtroom. However, this is the affair of our neighbor, not ours, but it will be interesting to watch how far Mr. Baker's committee gets. It can always study Canada's methods of procedure in these matters.

Mr. Baker, by the way, was appointed by President Coolidge, in 1928, to membership in the Permanent Court of Arbitration at the Hague, and by President Hoover, in 1929, as a member of the Law Enforcement Commission. His eminent position in the legal world thus may suggest to him that some reform in the amount and nature of publicity given to trials in the United States may be modified, without infringing on the rights of the newspapers, by an investigation into the practices of some members of the legal fraternity.

## WE ARE NOT APOLOGIZING, OH NO!

WE ALL KNOW LATE FEBRUARY should not be like this in Victoria, especially when the executives of the newspaper organizations of western Canada come here with high expectations of escaping for a few days the late winter rigors of their home towns. Of course, since the moment of their arrival our official greeters have been busy telling them they must have brought this winter with them, and that, anyhow, too extreme a change from what they have been accustomed to for the last few months would not be for their good.

Fortunately, for the reputation of this—almost—evergreen playground, we can point to other temperature figures. Such figures as today's twenty-six below at Edmonton, twenty-two below at Calgary, zero at Moose Jaw and Regina, two below at Prince Albert, ten below at Winnipeg, six below at Ottawa and eight below at both Montreal and Toronto. News like this from home may help our guests to feel better while here today; it undoubtedly helps to mitigate the humiliation we in this golf-every-day-in-the-year resort feel over what the straying winds from the mainland have wafted our way for weather. And when they go home they must report that we in Victoria still do play golf every day in the year, even if we do it with red golf balls on the snow. It is so exceptional for us to have to resort to such strategy that we proudly publish the pictures to prove it. As good news men, they will recognize that what they are being privileged to experience with us is all so unprecedented that it is news indeed.

## JAPAN STILL ON THE MARCH

THE OUTSIDE WORLD'S FIRST INterest in the Japanese general elections concerns the bearing the result will have on the government's foreign policy. Incomplete returns give the party alliance supporting Premier Keisuke Okada 240 of the 466 seats in the House of Representatives, thus, by a small margin, sustaining him and the policies of his government. These policies include continued expansion of Japanese interests on the Asiatic continent and all that goes to make up the Japanese version of imperialism currently evidenced in the Orient.

Of secondary interest is the gain made by the Proletarians. In winning twenty-three seats, this bloc polled 650,000 votes, more than doubling its largest vote previously. The significance of this lies in its expression of the rising assertiveness of the small agriculturists and laboring classes upon whom the expansionist policies place increased burdens in higher taxes and costs—with none of the compensations in the way of profits that the industrial and owning classes share.

It would seem nevertheless that the policies of the present and preceding governments which have set Japan definitely on the march in Asia have encountered no really effective challenge politically on the home front. The Minseito, which with 205 seats is the dominant group of the coalition under Okada, was the liberal party in power at the time of the Manchurian coup d'etat in September, 1931. Between the Minseito party and the chief opposition, the Seiyukai, or conservative, party, which has won 174 seats, there are only minor differences on questions of procedure. Both accept the aggressive nationalism of the army and navy. So, for the moment, at least, there is little evidence of serious competition between militarist and civilian authority.

Czar Alexander I of Russia brought up the question of disarmament before the nations as long ago as 1816. Czar Nicholas II. put forth a similar plan a little before the dawn of the present century. Maxim Litvinoff, Soviet Russia's Commissar for Foreign Affairs, suggested to the Disarmament Conference which opened at Geneva four years ago that the way to disarm was to disarm. For further particulars about the progress of disarmament, as in 1936, see any newspaper in any part of the world any day.

## What Other Papers Say

### NATURE'S FAVORITES
The Ottawa Journal

Canada shares one of Nature's favorites. "The Falls," Mecca to millions, and just Niagara to the rest is often in the limelight. Every so often something stupendous occurs to put it before the public. Untold tons of rock drop and disappear, or as happened this winter Nature takes to sculpture, and with frost as tool, works until like a vast gallery of art Niagara's ice shines in Brobdingnagian, awe-compelling shapes.

### AIRMAIL RESTORATION
The Saskatoon Star-Phoenix

The decision to restore the trans-Canada air mail as provided for in the federal estimates, is no doubt chiefly due to the proposed establishment of a British-American transatlantic service.

The advisability of again providing Canadian air mail has long been urged. In depression years Canada fell far behind other nations in the encouragement of aviation and in the building of services which are now taking so much part in world business.

Stoppage of Canadian air mail was due to the necessities of economy. The government did not feel that it could afford the subsidies required for postal accommodation necessary to make air operation profitable. Of that there is no serious criticism in view of conditions at that time.

## Loose Ends

**The recent snow has a curious effect in warming us all up—but we are returning to normal—the Revolution is succeeding—and people hide their names.**

By BRUCE HUTCHISON

### BRIEFLY HUMAN

THE SNOW, which may have melted away by the time you read this, has had a curious effect out here in the wilderness. By a natural paradox, it has warmed everybody up. On the inside, I mean. One touch of it seems to make the whole world kin. In the face of this universal disaster, all neighborhood enmities are thrown aside, all old grudges forgotten, we are all comrades facing a common enemy.

Mrs. Noggins, who has hardly spoken to Mrs. Glumby these many years, sent her over a dozen of her best eggs—selected brown ones, mark you—fearing that she might be snowbound before the end of the blizzard and starve to death. Mr. Beak came trudging up to the Pudbury's with a bottle of his best loganberry, like one of those dogs in the Alps, who carry brandy to travelers lost in the snow. Mr. Pudbury shoveled a path to Mrs. Noggins's door. Nay, such is the spontaneous outburst of goodwill provoked by this snowfall that when the fellow down the road, who has a greenhouse, ran short of coal, I actually gave him some of the oak which I had sawed up into small pieces with the labor of my hands and the sweat of my brow last autumn. I would rather have given him gold. I would rather have given him all my shares in the Golden Calf. But I threw away my treasure with a reckless hand. That is what the snow does to you.

I suppose that a universal disaster would have the same effect on the world at large. If an army of strange creatures from some other planet were to descend upon this third-rate planet we call the earth, and threatened to annihilate the human race, all the nations would join together like brothers to fight the common enemy. The armaments now piling up to destroy us would be used in a common cause to destroy the invader, just as we have united out here and forgotten our old feuds to fight the snow. But so long as things go reasonably well, we must insist upon destroying one another much more effectively than any invader.

Scientists in some observatory reported last week that they were getting radio waves from some distant star and were trying to decipher it. The star dwellers far away, if you could only decipher their messages, were probably asking us why race suicide was so popular down here; and if they are contemplating the conquest of our speck of cosmic and rather comical dust, they have probably decided long ago to let us go on destroying ourselves as we are now. It will be easy for any outside conqueror to take us after we have completed the next war.

Well, as soon as the snow goes we shall return out here to normal. Mrs. Noggins will cease speaking to Mrs. Glumby and will tell me privately that the latter owes her $5.85 for eggs purchased in 1933. Mr. Pudbury and Mr. Beak will return to bitter enmity over their views on Socialism, Mr. Pudbury informing me in confidence, as he has done these many years, that Mr. Beak is a Red at heart. And most likely, when the snow goes and we return to normal, I shall send a bill to the greenhouse man for my oak and I shall charge him dear for my labor last autumn. By the time you read this, the snow will have gone and we shall have returned to the natural condition of the human animal. It is unfortunate, indeed, that the snow doesn't last longer in this climate. Its absence undoubtedly accounts for our cold, unneighborly island spirit.

### CULTURE

MR. HAROLD DENNY, writing from Moscow, says that North American culture is spreading rapidly through Russia. As the revolution succeeds and times grow better for the average Russian, he is able to partake of the advantages of the full life which we have developed on this continent. Culture for the average peasant, says Mr. Denny, is taking the form of a gramophone, a radio, pink rayon lampshades, movies, a toothbrush and hot running water.

It is gratifying, indeed, to know that while the Russians foolishly refuse to adopt our economic system and cling to their mad experiment, they are becoming more reasonable in the cultural field. At the present rate of progress, they will be just like us in North America within a generation or so. There will be an automobile for every two or three people, a radio in every home advertising laxatives, popular songs like "The Music Goes 'Round and 'Round," movies for everybody, luncheon clubs, golf tournaments and the universal cocktail, and Greta Garbo of Sweden will be the first lady of Russia as she is the first lady of America, and Mr. Winchell the first gentleman.

There is no use arguing about the Russian Revolution any more. It is undoubtedly succeeding. It is going to make the Russians eventually like us. What more can you ask of it?

### SIGNATURES

THE LONDON SPECTATOR is highly incensed because the modern signature is almost illegible. People, it says, seem to take a delight in developing a signature which is full of fancy flourishes but means nothing whatever to a stranger. The Vancouver Province renews the protest, making it almost Empire-wide.

It is, indeed, a serious question. Almost nobody nowadays signs his name so that you can read it. You would think people were ashamed of their names and were trying to hide them under an ocean of ink. Usually several letters are left out, or jumped together in a kind of symbolic wriggle which only the writer and his bank teller understand.

But I do not condemn the writer. Usually that is about the only real outlet he has for his egotism. The smallest man usually has the largest and most impressive signature. A fellow of five-feet-three, who sells ladies' stockings, is suppressed most of his life, but when it comes to signing his name he is the equal of kings and emperors. He can let himself go. His genius bursts out and sprawls across the page. And the more obscure the signature the better—it gives him the feeling that everyone knows it anyway without being able to read it. Here is a thoroughly innocent emotional outlet which should not be destroyed. Anyway, it usually doesn't matter whether you can read it or not. Nobody wants to know your name unless you owe him money and then he knows anyway.

## Twenty-five Years Ago To-day

FEBRUARY 24, 1911
(From The Times Files)

Cluster lights similar to those ornamenting Douglas and Yates Streets are contemplated for Broad Street, from The Times Building corner to Cormorant Street. The city is also preparing for the laying of underground wires in the same section, the double work to be done at the one time.

After being away from Victoria for two months establishing and recharging beacons and delivering stores and supplies to the lighthouses in the north, the steamer Quadra, Captain Hackett, of the Marine and Fisheries Department, returned to port yesterday afternoon.

Last night the R.M.S. Empress of China left port for the Orient laden with a full cargo and several passengers. She has started on her ninety-ninth passage to the Far East, being the second of the white liners to be placed on the run.

The marriage took place on Monday at the residence of Mr. G. G. Meldram, 422 Simcoe Street, of Mr. John W. Meldram, of Victoria, to Miss Nellie L. Stuart, of Canyon County, Idaho. Rev. W. Leslie Clay performed the ceremony.

A new and important department of the geological survey of Canada has been inaugurated in the appointment of Dr. Charles Sapire, an eminent ethnologist, to direct the work of conducting ethnological and archaeological investigations.

## SIDE GLANCES By George Clark

"Oh, the boss's wife has been made secretary of another club because it's no trouble for me to handle all the correspondence."


BARGAIN HIGHWAY AND ARCADE BUILDING ANNEX

DAVID SPENCER LIMITED

## Outstanding Values Tuesday

**DAYTIME DRESSES**—Sizes 14 to 50. An Extra Special Offering, Each **$2.50**

Dresses of polka dot silks in styles that will please. Just what you have desired for spring. Long or short sleeves, high or low neck. Accordian pleated frill. Navy, brown, black, with white dots or coin spots.

**WOMEN'S HOSE**—Sizes 8½ to 10. Wool and rayon, of smart appearance and lustrous finish. Hemmed tops, many shades. A pair ..... **39c**

**SKIRTS**—Of wool materials. Plain colors of navy, brown, green and dark red. All of treebark or Botany serge. Sizes 14 to 38. Each ..... **$1.59**

**WOMEN'S WHITE FLANNELETTE GOWNS**—Winter weight, long sleeves. Medium and large sizes. Each ..... **95c**

**RUFFLED CURTAINS** — Of a reliable scrim, 18 inches wide and 1¾ yards long. Rose, green and blue. A pair ..... **49c**

**150 MEN'S TWEED CAPS**—Neat styles, and a range of shades and patterns. Art silk lined. Sizes 6¾ to 7½. Each ..... **59c**

**MEN'S BLUE DENIM WORK PANTS**—With five pockets, and riveted. Sizes 30 to 44. A pair ..... **$1.25**

**BLUE CORDUROY PANTS**—Of heavy-textured cloth. Young men's styles with 22-inch bottoms. Sizes 30 to 32 waist. A pair ..... **$2.95**


## Other People's Views

### WARNING!

**The Times urges its correspondents to restrict their contributions to 600 words.**

**Henceforth it positively will not print communications which exceed that length.**

These letters must be plainly written on one side of the paper only, and must be accompanied by the name and addresses of the writers, not necessarily for publication but as a guarantee of good faith.

Letters will not be re-written for publication. If they are not legible no attempt will be made to read them.

Letters not used will not be returned to the writers.

Letters containing offensive personal reflections will not be printed.

These rules, which henceforth will be carried out absolutely, are designed as much for the protection of our patient readers as for that of The Times.

CAUTION!

The Times will not assume responsibility for the return to the writers of articles sent for publication in the Correspondence Column or anywhere else in this newspaper, whether they are published or not, unless they have been specially solicited.

### ANSWERING "YOUNG SOCIALIST"

To the Editor: — In The Victoria Daily Times of February 20 there appeared a letter by one who styled himself "Young Socialist." Claiming to have listened to one of the radio programmes of the Youth Action Forum, the "Young Socialist" objects to statements made concerning war. Further, the Forum is declared to be advancing "the black hand of Fascism." It is also claimed the Forum distorts news. The statement is itself a deliberate distortion.

Evidently any youth organization voicing patriotism and loyalty to country, and professing faith in traditional democratic institutions, is considered by him to be "Fascist"—to contain potential storm troopers. How do the Young Liberals, Conservatives, etc., like that?

While denying any "fascist" affiliations, the Youth Action Forum is proud to assert that it reiterates and supports the traditional slogan of the true British patriot—"Our Country, Right or Wrong!" When that spirit dies and the youth of our country are no longer thrilled by the fact that they live in a land over which the Union Jack flies and not some international, socialist "Red" flag—then the glories of the British Empire will indeed be a thing of the past. As one eminent Britisher declared: "The foundations of our Empire are unquestionably based upon unconditional loyalty and allegiance." It is gratifying to note in this instance that the correspondent signs himself "Young Socialist," rather than "Young Canadian."

The correspondent objects to military training, evidently disagreeing with the long-established maxim that one of the chief obligations of government is to insure adequate defence of its citizens. In this connection, no other country is going to do for us what we ourselves must do.

Socialists and Communists are most outspoken in their vituperative demands for government support when they are unemployed. Yet it is these same ingrates who constantly refuse, in turn, to support their country—as, for example, in time of war.

The Youth Action Forum more especially represents that type of youth not as yet influenced by insidious radical propaganda—those who still revere and respect their country, who have faith that all contemporary economic dilemmas can be ultimately solved, as in the past, by evolutionary reform, rather than by mad, revolutionary carnage, who live honest, clean lives conformable with Christian morals and ethics, rather than subscribe to the pagan immorality preached by modern radicals.

The Youth Action Forum asserts the need of a greater application by youth of Christian principles in solving life's problems. It opposes political radicalism as degrading to youth. It believes in the ability of the Canadian people to solve their problems by approved, traditional methods alone, applying the slogan: "Unity, progress and discipline," rather than the "Class-war, class-hatred and class-dictatorship" of the Socialists.

Those participating in its radio programmes comprise representative youths from local sports, cultural and church organizations.

C. S. THOMAS
P. HARTNELL
NEIL BUTLER.

"Victoria's Foremost Youth Programme Directors, The Youth Action Forum.

124 St. Andrew St., Victoria, Feb. 21, 1936.

### AN OLD ARGUMENT

To the Editor:—The "Benefits of Bacteriology" may be great, but, with due respect to what the learned gentlemen say, vaccine is a mighty poor way for prevention of diseases; rather vaccination, if it "takes," is likely to give you, as secondary effect, diseases as bad or worse than the one you uare trying to combat. Such diseases are then treated independently, as very few doctors are willing to admit their true cause. That this is the truth about the matter is the testimony of medical authorities in many countries.

But popular superstitions run a course very similar to epidemics. They have a period of inception, of virulence and of abatement, and they die as a natural result of their own falsities and exaggerations.

I am well aware that there is a demand on the part of the public for vaccination; it is far easier to have a serum inoculated into your system, making you think you are immune than it is to build up your health and immunity through right living; that is too simple and requires self-control and is therefore unpopular.

Which is more rational and sensible: The endeavor to produce immunity to disease by making the human body a swill pot for the collection of all sorts of disease taints and poisonous antiseptics and germicides, or to create natural immunity by building up the blood on a normal basis, purifying the body of morbid matter and also to cultivate the right mental attitude?

Undoubedly—and, in saying so, eminent doctors will bear me out—the almost universal systematic contamination and degeneration of vital fluids and tissues with vaccine and other filthy serums accounts in a large measure for the steady increase of tuberculosis, cancer, syphilis, infantile paralysis and insanity.

ALFRED FLEISCHER.

Box 182, Duncan.

### RUGBY LEAGUE CUP

London, Feb. 24.—The draw for the third round of the English Rugby League Cup, to be played March 7, follows:

Hunslet or Salford vs. Castleford.
Halifax or Warrington vs. Wigan.
Hull vs. Leeds.
Huddersfield vs. Wakefield Trinity.


DAVID SPENCER LIMITED

## Meats, Provisions, Delicatessen

TUESDAY VALUES — CASH AND CARRY

Mutton—Shoulders, lb. **7¢**; Legs, lb. **13¢**; Chops, lb. **13¢**
Oxford Sausage, Minced Steak, Stew Beef, 2 lbs. ..... **17¢**
Pork Liver, lb., **8¢**; Small Hearts, lb. ..... **7¢**
Shoulder Steak, lb., **11¢**; T-bone Steak, lb. ..... **19¢**
Spare Ribs, lb., **14¢**; Pork Kidneys, lb. ..... **13¢**
Soup Bones, each, **8¢**; Thick Suet, lb. ..... **5¢**
Pork Steaks, lb., **16¢**; Loin Pork Chops, lb. ..... **22¢**

Hadoma Cheese ½s, at ..... **14c**
Domestic Shortening, 1s ..... **12c**
Beef Dripping Limit 4 lbs. **2** lbs. **9c**

Spencer's Dependable First-grade Butter
Not Packaged for an Indefinite Time—Sold Fresh
Springfield Brand, lb., **27¢**; 3 lbs. for ..... **79¢**
Pride Brand, lb., **28¢**; 3 lbs. for ..... **82¢**
Cottage Cheese, lb., **15¢**; Libby's Kraut, 2 lbs. ..... **15¢**
Pride Liver, Blood Sausage, lb., **20¢**; Wieners, lb., **22¢**

SERVICE MEATS — DELIVERED
Porterhouse Roasts, full tenderloin, cut short, lb. ..... **25¢**
Legs Lamb, whole, lb., **25¢**; Pork Chops, lb. ..... **28¢**
Flank Steaks, lb., **20¢**; T-bone Steaks, lb. ..... **20¢**


## PEDEN RIDES AT NEW YORK

### Partnered With Debaets in Six-day Bike Race; Tied for First Place

**New York, Feb. 24.—Five teams—just one-third of the starting field—were deadlocked for the lead in New York's six-day bike race which started at 8 o'clock yesterday evening.**

A pair of newcomers to the grind, Emile Ignat and Emile Diot, France, made an early bid, but some of the favored combinations among their veteran rivals kept up with them. Tied at the top were the Germans, Gustav Kilian and Heinz Vopel, who won in Madison Square Garden last fall, Jules Audy, Montreal and Albert Buysse, husky Torchy Peden, Victoria, and Gerard Debaets, one of the strongest combinations; and Tino Reboli and Al Crossley.

NEW RIDERS

Seven young riders making their first appearance in a Garden race were Alvaro Georgetti, Ferdinando Grillo and Cesar Moretti of Italy, Emile Dio of France, Alfred Verhaege and Omer de Bruycker of Belgium and Saveer Van Slambrouck of Italy.

Standings follow:

| | Miles-laps | Pts. |
|---|---|---|
| Ignat-Diot | 75-7 | 16 |
| Kilian-Vopel | 75-7 | 9 |
| Audy-Buysse | 75-7 | 7 |
| Peden-Debaets | 75-7 | 5 |
| Reboli-Crossley | 75-7 | 2 |
| Debruycher-Verhaege | 75-6 | 27 |
| Lands-Thoms | 75-6 | 0 |
| Hill-Walthour | 75-5 | 16 |
| Winter-Yates | 75-5 | 15 |
| Letourner-F. Georgetti | 75-5 | 6 |
| A. Georgetti-Di Paco | 75-4 | 11 |
| Severgnini-Brocardo | 75-4 | 3 |
| Cohen-Rodman | 75-4 | 0 |
| Grillo-Vanslamboruch | 75-2 | 0 |
| Moretti-Moretti | 75-0 | 13 |

Leader: Diot. Record, 76 miles 6 laps made by Kaiser-Cameron, 1915.

### RAIN RUINS CRICKET

Auckland, New Zealand, Feb. 24.—Abandoned an hour before the scheduled closing hour on account of rain, the match between Auckland and the touring Marylebone Cricket Club team was declared drawn today. The home players scored 306 runs for six wickets, declared, the M.C.C. replying with 329.


Joseph Rose
Optometrist
1013 Government St. Phone E 6014

# The Country Doctor

*A Novelization of Twentieth Century-Fox Film Starring Dionne Quintuplets, Jean Hersholt, Dorothy Peterson, June Lang, Michael Whalen, Slim Summerville*

**NOTE: The story which begins here is a novelization of the Twentieth Century-Fox film, "The Country Doctor," first starring vehicle for the Dionne quintuplets, with Jean Hersholt, Dorothy Peterson, June Lang, Michael Whalen and Slim Summerville playing the parts of leading characters in the story. Illustrations are taken from the film. All characters, names and incidents in the film are entirely fictitious.—EDITOR.**

Mike was pleading earnestly, deperately with Dr. Luke. "I don't want to live!" he sobbed. "I wanta die!" "No you don't, Mike!" soothed Nurse Kennedy gently. "And you won't die!"

CHAPTER I

The wheezy hoist engine began to cough and roar, and the chains about either end of the huge spruce log tightened themselves.

Mike Scanlan, lumberman, braced himself as he took another hitch in the guide rope. But his thoughts were not on the hoisting engine nor on the huge spruce log, and he was unconscious of the cries of the other loggers:

"One coming and two to go!"

"And, brother, that is all this summer!"

"Headin' south, Big Boy, headin' south tomorrow!"

Mike's thoughts were all of the south country. Tomorrow the boat would pull out for the south country, and the loggers would be aboard, with money in their pockets. The long summer of back-breaking logging was over. The last boat before the freeze was about to leave. There would be Montreal, lights, warmth, gaiety, places where a fellow could have a good time for his money and his labor.

Mike Scanlan's thoughts were far from the spruce log now swaying above his head as it slowly creaked its way upward to the balcony-like upper doors of the great sawmill. His thoughts were far from Moosetown itself, the scraggly, unpainted village that squatted on the edge of the north woods and scrabbled a hard living from logging.

Mike did not hear the sharp warning, "Watch it, Mike!" nor the agonized yell of "Mike!" that followed immediately after. He was just vaguely and suddenly conscious that something had happened and that the big log was tumbling down on him from above. The guide rope whipped out of his hand and suddenly Mike Scanlan was just a crushed and helpless body underneath the log, like a cricket under a twig.

The other loggers leaped toward him, tugged at the log, tugged at Mike, whose sweat-beaded head projected from under the log, eyes rolling, faintly groaning.

* * *

A sudden angry shout from above caused the sweating, struggling loggers to lift their eyes momentarily from the moaning Scanlan.

"Lift it, you fools! You want to tear his head off?"

It was MacKenzie, the lumber company's manager in Moosetown, and therefore the town's most powerful citizen. A hard, rough man, nobody ever accused MacKenzie of being afraid of anything. As the men looked upward, he leaped from the balcony, landing with a thump at their side.

Shoving forward those who were struggling with the log, MacKenzie bent his bulk and strength to lift it at the end. The veins stood out in his forehead and the cords of his neck tightened as he heaved at the log. It rose slowly.

"Get him out, quick!" panted MacKenzie, his booted legs trembling as almost the whole weight of the log fell on his shoulders.

Dragging at arms and shoulders, two men pulled Mike clear. MacKenzie and the others dropped the log with a soft thud on the ground.

MacKenzie straightened up, read his broad shoulders back. He glanced down without any expression at all at the silent Mike, who lay unconscious, one man holding his head.

"Carry him over to the bunkhouse and call the Doc!" directed MacKenzie briefly, and strode without further hesitation toward his office in the sawmill building.

It happened often in the logging country. The broken, bleeding bodies of men were part of the price of "getting out timber."

Luigi, another lumberman, was already off in search of the doctor. His frightened face told of a serious accident as he stopped men in the street, rushed into stores, with a breathless question, "Seen Dr. Luke? Dr. Luke been here today?"

Yes, the Doc was home, one passerby volunteered, but the flying Luigi was gone before there was any answer to the startled citizen's "Why?"

The doctor's modest little house looked peaceful enough as Luigi, gasping for breath by now, panted through the wire gate and up the front walk. Beside the door was a simple gilded sign, "Dr. John Luke." On the porch lay Tobey, the doctor's dog. Luigi burst in the front door without knocking.

He blundered his way down a narrow hall to what he knew—and everyone in Moosetown knew—was the doctor's consultation room. And then, despite his fear and exhaustion, he stopped short at sight of a strange tableau.

* * *

Seated in a straight-backed chair, hand clutched to his jaw, sat Jim Ogden, the constable of Moosetown. Before him stood Dr. Luke, a short, solid man with twinkling eyes behind heavy-lensed spectacles, and grey hair standing shocked in a pompadour. He was contemplating a pair of forceps, in the jaws of which was a newly-extracted tooth.

"Biggest one this season, Jim!" Dr. Luke was saying as Luigi burst into the room.

"Doc, Mike Scanlan's got both legs smashed down at the mill! Can you come right down?"

"Sure," replied Dr. Luke, laying down forceps and tooth. "Rinse your mouth out with this, Jim," he said handing a glass of antiseptic to Jim "Where's Mike?"

Answer, instructions and question blended in an even flow without emphasis on either. Instruments were already going into the worn, square black bag, coat and hat were already finding their way to the doctor's person.

"They got him down in the bunkhouse," panted Luigi.

"Run over to Nurse Kennedy's house and get her! Wash it out!" The commands, issued in clipped tones to Luigi and Jim Ogden, respectively, came with equal force. And the doctor, black bag trailing him, popped out the door.

Ogden looked sourly at the glass of antiseptic and poured it furtively into a flower pot. Then he fished out a plug of "eatin' tobacco," bit off an enormous quid, and marched out of the house. Tobey, the dog, looked up placidly. He was used to these tumultuous comings and goings.

The trip to the mill was a matter of minutes. Through the bunkhouse, smelling of pine boards, blankets and food, went the doctor, Luigi trailing after. "I got him in the mess hall, Doc," volunteered one-legged Walter, the camp handy-man. "Laid him out on a table—give you more room. . . ." The doctor brushed past him into the mess hall.

On a table, the lower half of his body covered by a blanket, lay Mike Scanlan, groaning, grime and sweat mingling on his contorted face.

"What've you been doing to yourself, son?" queried the doctor, his practiced fingers already at work on the crushed legs. "Trying to get banged up so you'll have to stay here with me all winter?"

* * *

Mike writhed, and between set teeth came his words, "Doc . . . I was grabbin' the boat tomorrow . . . goin' south for the winter . . ."

"Ain't goin' to be no south for you. Tomorrow's the last boat out!" began Walter.

"Get me some hot water—boiling!" interrupted Dr. Luke.

Walter turned to Sloppy, the cook, unwilling to leave the table. "Let's have the water, Sloppy," he said. Then to the suffering Mike, "What if you lose both of 'em, Mike," he said. "I get along all right with one, but I can't figger out how a guy's gonna get along without no legs at all. I—"

"Get out, Walter!" cut in Dr. Luke's sharp voice. ". . . and see if Nurse Kennedy's coming," he added a little less impatiently. Walter turned reluctantly from the table just in time to greet Nurse Kennedy as she swept in the door.

Mike was pleading earnestly, desperately with Dr. Luke.

"Doc," came his husky voice in the still room. "If you've got to cut 'em off, I don't wanta live!"

"Who said anything about cutting 'em off?" interrupted Dr. Luke, kindly but firmly.

"I can't go through life crawling on my belly," almost sobbed Mike, sick with pain and a growing horror. "I don't wanta live if I gotta do that. I wanta die!"

"No you don't, Mike!" soothed Nurse Kennedy gently. "And you won't die!"

"It's the pain, Mike," reassured Dr. Luke, his hands busy. "You're going to be all right. . . . Here, take a deep breath." And he brought an ether cone near the agonized face of Scanlan.

Weakly the suffering man tried to push it away, mumbling, "I don't want to live. I don't want to live."

"Look here, Mike! You trust me, don't you?" Dr. Luke's voice was a strange mixture of severity and gentleness.

Mike nodded a weak assent.

"Then just breathe this, and go to sleep. Leave it to me. You'll be all right . . ." Deftly he slipped the ether cone over Mike's face. "That's a good boy. Now just say, 'I'll be all right . . . I'll be all right . . .'" The doctor's quiet voice had a persuasive, almost hypnotic tone.

From under the cone came Mike's boyish, trusting voice in a low murmur, "I'll be all right. I'll be . . ."

Dr. John Luke glanced at Nurse Kennedy as the rigid body beneath their hands relaxed. Softly, soothingly, he murmured:

"You'll be all right, Mike . . . you'll be all right . . . all right . . . all right . . ."

(To be continued)

Dr. Luke was contemplating the newly extracted teeth. "Biggest one of the season, Jim!" he said to the squirming constable.

## B.C. HAD MORE CARS IN 1935

### Increases in Passenger and Commercial Machines on Provincial Roads

**On January 31, the end of the eleven month period of the current motor licence year, there were 6,225 more motor vehicles operating on British Columbia highways than during the same period in 1934, according to figures released from the Motor Record Office of the Provincial Police this morning.**

Of this total there was an increase of 4,892 in the number of passenger cars operating, while there were 1,333 more commercial cars in use.

At the end of last month there were 78,456 passenger machines being used. Of these, 7,785 were new registrations and 69,641 were renewals. There were 17,746 being operated commercially, which included 1,846 new registrations and 14,528 renewals.

In January there were 640 new registrations and 123 renewals, as compared with 244 and 97 for 1935. Licenses were issued for a total of 769 machines, while there were only 345 licenced during the same month last year.

The increase was also noted in the licensing of commercial machines. Ninety-seven of 145 licences issued were new registrations and forty-eight were renewals. Last year there were fifty-five new registrations and thirty-three renewals.

The total motor vehicle licences issued during January was 914, which was nearly double the 462 issued in January, 1935.

There were 3,658 transfers effected last month and only 1,826 for January last year. These figures are usually taken as being reliable indices of the used car trade.

## RELIGIOUS BOARD NAMES SECRETARY

The appointment of the Rev. R. W. Hibbert to the position of general secretary of the Religion Education Council of British Columbia has been met with favor in religious educational circles. Mr. Hibbert will take the place of the Rev. E. R. MacLean, who left Vancouver a short time ago to take the position of general secretary for Ontario.

Mr. Hibbert is well known in the province as he served as a minister in the Yukon for five years, after which he accepted a call to the Sixth Avenue United Church in New Westminster and then for four years was vice-president of Columbian College, New Westminster. From there he was called to Centennial United Church, Victoria, for one year, from which position he was called to be field secretary of the United Church in Alberta. After a varied life of rich experiences he came to British Columbia to take up his headquarters in Vancouver as field secretary of the United Church for both Alberta and British Columbia, and also the general secretary of the Religious Education Council in which position he will have special responsibilites for Sunday school work, Young People's work and Boys' work.

Mr. Hibbert will be in Victoria Thursday to meet with Sunday school workers, and leaders of the various denominations, and all who are interested in the realm of religious education. Plans are well under way, and according to arrangements a supper meeting will be held at the Y.M.C.A. cafeteria on Thursday evening at 6.15 o'clock to which the superintendents of Sunday schools, departmental superintendents and young people's leaders are invited. At 8 o'clock a general meeting will be held in the lecture hall of the Y.M.C.A. to which the public are invited. Mr. Hibbert will conduct the superintendents' forum during the supper hour and also address the evening meeting.

Rev. J. H. A. Warr, the president of the local district council will preside at the evening meeting. All reservations for supper should be phoned in to the secretary, Miss Lilian Parfitt, E 7846, by Wednesday noon.


DAVID SPENCER LIMITED

# Store News for Tuesday

*Blossom Forth for Spring . . . in a New*

## Smock or Apron

**ARTIST SMOCKS**—all the latest effects in checks, fancy prints and plain-color broadcloth. Choice of smocked or plain styles—and a good color range. Real values at ..... **$1.95**

**SHORT-SLEEVED SMOCKS**—indubitably smart with their big white collar and cuffs. Double-breasted style with half belt. In rose, blue, green and yellow. Each .. **$1.95**

**THE NEW PEASANT APRON**—in a range of very gay color combinations. Special at ..... **49c**

—Whitewear, First Floor

WOMEN'S AND MISSES'

## English Wool Hose

Per Pair, for ..... **$1.25**

Pure Botany Wool Hose, full-fashioned with specially elastic tops. In shades of shadow, dark grey, aluminum, Lido, tan, dark tan, dago, nigger and black. Sizes 9 to 10½.

—Hosiery, Main Floor

## Ruffled Curtains

A Clearance Line. A Pair ..... **59c**

Curtains, 2¼ yards long. A clean up of odd groups from our 79c and 98c lines. Ivory or white grounds trimmed with blue, yellow or rose. Complete with tie-backs ..... **59¢**

—Drapery, Second Floor

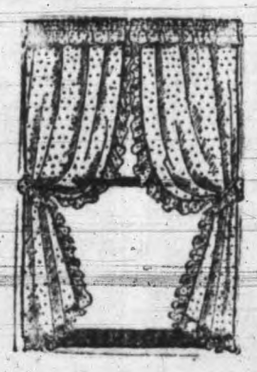

250 SQUARE YARDS OF

## Dominion Inlaid Linoleum

Regular $1.50, February Sale Price, a Square Yard ..... **$1.19**

Genuine Dominion Linoleum, all perfect quality goods, but discontinued designs. A choice of three attractive patterns.

—Linoleum, Second Floor

## NEW RAYON DRAPERIES

AT FEBRUARY SALE PRICES!

**RAYON SLUB REPP,** 50 inches wide, and including most of our popular colors. Our former leader at 98c. February Sale, yard, **79¢**

**RAYON DRAPERY,** 50 inches wide. Rough repp type, very smart. February Sale price, a yard ..... **$1.25**

**RAYON DRAPERY,** 50 inches wide. A choice range, including horizontal stripe effects. February Sale price, yard ..... **$1.95**

**RAYON DRAPERY,** 50 inches wide. New off-white effects, relieved by stripes in soft shades of green and blue. February Sale price, a yard ..... **$2.25**

—Draperies, Second Floor

## A Smart New BLOUSE

Is a Lifesaver to an Exhausted Wardrobe!

*Be Spring-like!*

*Wear Fashionable Pastels or Lovely Fresh White!*

**SILK CREPE BLOUSES**—that blossom forth with style . . . shirred, pleated, smocked, or with fascinating pin-tucking . . . and absolutely irresistible in the lovely new pastels, such as waterlily, peach, primrose, white and eggshell. Sizes 34 to 44. Real "buys" at .... **$1.95**

**LONG-SLEEVED CREPE BLOUSES**—attain real chic with high necklines smartly finished with bows, ties, silk cording or mannish collars. Sizes 16 to 20. In white or eggshell. Each ..... **$2.50**

—Blouses, First Floor

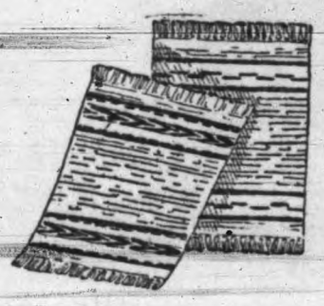

## Art Rag Mats

Three Sizes—at

**50c, 65c and 85c**

Very attractive Mats in mottled design with band borders and fringed ends—

Size 24x36 inches, each ..... **50¢**

Size 24x48 inches, each ..... **65¢**

Size 27x54 inches, each ..... **85¢**

## ODD PIECES OF MAPLE FURNITURE

A SPECIAL FEATURE OF OUR FEBRUARY HOME FURNISHING SALE

VALUES TUESDAY

**Any of These Small Pieces May Be Added, With Attractive Effect, to a Suite of Present-day Furniture**

Open Bookcase finished with a rich tone of maple. Has three shelves and under cupboard ..... **$18.50**

Maple Side Table with drawer, made with box sides and shelf. Has rubbed top. Each ..... **$14.75**

Side Chair of attractive design, with saddle seat and wide slat back ..... **$4.75**

Adjustable Bridge-style Lamp, with shade complete. Has solid base. Choice of 2 designs. Each ..... **$5.00**

Octagon Table, 27 inches across. Rubbed finish and braced legs. Outstanding value ..... **$3.75**

—Furniture, Second Floor


BRENTWOOD

The weekly bridge party was held in the Sports Hall, with eight tables in play. Those winning the prizes were: First, Mrs. J. J. Young and Mr. H. Creed; second, Mrs. A. J. Guy and Mr. H. Andrew; consolation, Mrs. Smith and Mr. E. Sarup. Refreshments were served at the close of the game. The next card game will be held tonight.

Mrs. E. Rochon, Mrs. H. Gilbert and Mrs. J. Brandon were hostesses at a bridge party on Wednesday afternoon at the Institute Hall, the proceeds being in aid of the institute general funds. The prize winners were: First, Mrs. Perrier; second, Mrs. H. Andrew; consolation, Mrs. E. Rochon. Tea was served.

Among policemen, firemen, letter carriers and waiters, the last named are most likely to be afflicted with flattening of the arch of the foot.

More than $5,135,000 has been awarded since inauguration of the Nobel prizes, which are given to leading men and women for services to literature, science and international peace.


Now You Can Wear

**FALSE TEETH**

With Real Comfort

FASTEETH, a new, pleasant powder, keeps teeth firmly set. Deodorizes. NO gummy, gooey, pasty taste or feeling. To eat and laugh in comfort just sprinkle a little FASTEETH on your plates. Get it today at all good drug stores.

# PERSONS AND EVENTS IN THE NEWS

## TRAGEDY IN HEROIC STORM RESCUE

In one of the most stirring of many feats of heroism in the howling blizzards that have swept the continent, United States Coastguardsman Earl Cunningham, bottom left, died when he returned to save two fishermen adrift on an icefloe off Charlevoix, Mich., after he and his comrade, William Woods, shown bottom right in hospital, already had rescued three of the party. Coastguardsmen are shown above dynamiting a channel before launching a boat to attempt Cunningham's rescue. Later one of the fishermen struggled to shore, and revealed that the other, and Cunningham, had died.

## PLAQUES BARE TALE OF OLD PERSIA

Four solid gold and silver plaques, shining as brightly as the day they were laid away, 2,400 years ago, and telling of the vast empire over which Darius the Great then reigned—this was the most recent "find" of rare value during excavation of the "Versailles" of ancient Persia—the Great Palace of Persepolis—by scientists of the Oriental Institute of the University of Chicago. These picture were taken by the institute, the upper one showing the scene of the find. In the pit, in foreground, a stone covers one of the two limestone boxes, believed cornerstone deposits, housing the plaques, inscriptions on which were incised in three languages; Old Persian, Elamite and Babylonian.

## JEWISH REFUGEES START LIFE ANEW IN ZION

Copyright, 1936, United Palestine Appeal.

As an intense new nationalistic drive loomed in Germany, increasing the fears of the Jewish population, rebuilding of a homeland in Palestine, of which the scenes at the left are typical, was spurred with launching of a nation-wide campaign in the United States to raise $3,500,000 to aid refugees in starting life anew. The top photo shows part of the co-operative colony's tented town at Givath Brenner, where 700 have settled. At the lower left a colonist prepares a meal in her outdoor kitchen. In the centre is an aged settler who has taken up the bookbinding trade. A youthful refugee from Germany is shown as he gets the training that will enable him to run a farm of his own when he is grown. As they went about their toil, Reichsfuehrer Adolf Hitler was acknowledging the salute of 25,000 German fighters on the third anniversary of his ascension to power, as shown at the right.

## DANCE OF DEATH

Nearly 300 persons were dining and dancing in a Chinese-American restaurant at Fifty-ninth Street and Lexington Avenue in New York when wisps of smoke filtering through the floor heralded a fire that brought death to five and injury to forty others. Many persons were trampled when panic-stricken guests fought to get down the narrow stairway from the upstairs dining-room. Firemen are pictured fighting the fatal blaze.

## ALL QUALIFICATIONS

Want to be an air hostess? It probably would be easier to crash the movies. Hazel Maulsby (above), of Newark, N.J., is one of the fortunate ones chosen by United Airlines from among 2,000 applicants. To get the job she had to be a trained nurse, under twenty-five and five feet four inches high, weigh less than 120 and have an amiable personality.

## "MEND YOUR LADDERS, MISS?"

Here is an unusual idea that certainly should catch on judging by the amount of "ladders" women get in their stockings when out walking, but they can have them fixed while they wait by this enterprising lady, Miss Walters of Chatham, England, who is seen at work on a customer.

## U.S. OPERA STAR

The admirers of Dusolina Giannini, Philadelphia-born dramatic soprano who has long been a famous opera star in Europe, at last got their opportunity to hear her sing with the Metropolitan Opera. She is pictured made up as "Aida," the role in which she made her homeland debut at New York.

## ELDER AND YOUNGER STATESMEN

Seated is R. S. White, aged eighty next month, oldest member of the House of Commons. Mr. White represents St. Antoine-Westmount. Standing is Rene Antoine Pelletier, aged twenty-seven, of Peace River-Falher, Alta. He is the youngest member of the House and seconded the address in reply to the Speech from the Throne.

## WHEN YOU CLIMB DRIFTS WITH LADDER, THAT'S SNOW

When drifts pile to such height that it is necessary to use a ladder to climb them to repair telephone lines, that is snow that is snow. So Illinois refuses to concede honors to any other part of the continent, in the record blizzards that have whipped both sides of the border. This scene gives a vivid idea of the handicaps under which linemen worked on the state highway south of Freeport, Ill., where drifts piled from ten to twenty feet high.

## A CLASSIC "FRIEZE"

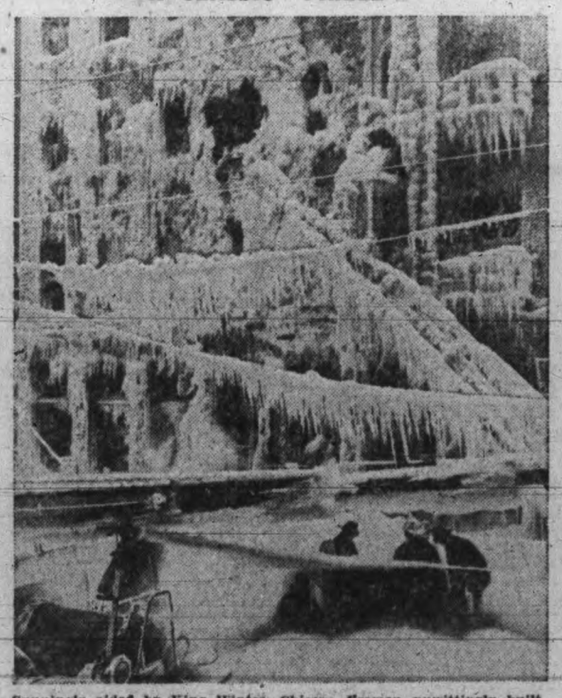

Cunningly aided by King Winter, Chicago firemen unwittingly built for the hoary old monarch a beautiful palace of ice when torrents of water, poured into a burning paper factory, converted it into this gleaming, fantastic structure. The firefighters, shown below, labored through bitter cold to quell the huge Windy City blaze.

## YOU CAN LEAD A HORSE TO A HURDLE, BUT—

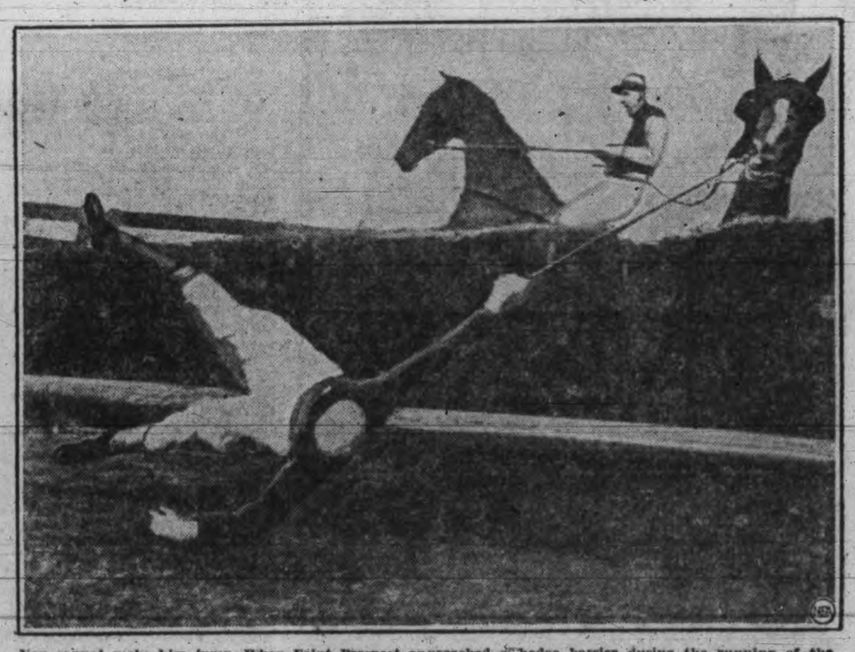

You cannot make him jump. When Faint Prospect approached a hedge barrier during the running of the Weybridge Selling Handicap at Kempton Park, England, he got faint heart and refused to jump. His rider went on over the hurdle as the horse balked, and this unusual photo shows the jockey in midair still holding to his mount's bridle.

# Social And Club Interests

## Summer Sweethearts

By Mabel McElliott

© 1935, NEA Service, Inc.

"You're sure you can't stay for dinner, Zoe? Too bad," purred Bertine hospitably. "Ellen can easily lay another place."

Zoe dimpled. "No, I can't."

"Your mother and father are at the Willises tonight, aren't they?"

"I think that's what Mummy said. Bridge afterward. How could anyone," cried Zoe, "consider bridge on such a night as this!"

Her voice caressed the syllables: "on such a night as this," it seemed to say, "there are wilder, gayer, more romantic plans afoot. On such a night as this, one speaks softly of love . . ."

Katharine glanced quickly at her, glanced away. It was shocking to see anyone so gay and charming resting lightly on the brink of danger; not to be able to stretch out on's hand to help her.

* * *

Katharine looked at Dr. Kaye despairingly. Was he going to fail her? He seemed so deadly calm.

"Is dinner imminent, Bertine?" he asked lightly.

"Not terribly. Seven-thirty. Why?"

"I had a fancy to take a little run in the car. Will you drive me, Katharine? We'll take Zoe along."

Zoe glanced consciously at the tiny diamon-studded wrist watch she wore. "I have to be back by 8."

"Good. We'll just have time, then."

Katharine, her head whirling, brought the car around. John Kaye helped Zoe in, climbed in after her.

"Where to?" Katharine asked. She had to steady her knees, they were trembling so. What was his plan?

"Would you mind running past that new night club that's been imported from the city?" Dr. Kaye asked smoothly.

"Oh, I've heard it's a slick place," Zoe cried. "It just opened last month No one has taken me there."

"I have a card for it," Dr. Kaye said lightly. "One of my patients thrust it on me. Want to go in?"

Zoe looked doubtful. "Would it take very long? I really have to be back."

"Don't worry," the man soothed. "I only want to see what the inside of the place looks like. This fellow who gave me the card roused my curiosity."

Katharine gave him a sidewise glance. His face was impassive. There was no telling what went on behind that polite mask.

She turned in at the imposing pillars marking the entrance to the Blue Sky Bath Club. A man in uniform ran out and Dr. Kaye produced a card which evidently satisfied him as to their credentials.

"Ooh, what a slick pool!" Zoe cried. The long rectangle of aquamarine tile was lined with little tables, with gay lanterns and striped awnings.

"It's like a musical comedy set," Katharine said.

There was an exotic flowering of characters in this musical comedy set: woman glittering with jewels; hard, bright eyes set in enameled faces. Men with jowls, with perfectly manicured, cruel hands; playboys who lisped elegantly . . .

"Something decadent about it," whispered Katharine to her escort. Zoe, powdering her nose, did not see the sudden, significant glance he shot at her as two people sauntered toward them.

The man was Gibbs Larkin. He was talking absorbedly with the stunning woman at his side. He had not seen Zoe.

CHAPTER XV

Zoe, absorbed in the mirror of her compact, an expensive and lovely trifle, did not catch sight of Gibbs Larkin for another minute.

When she did, she took it "like a little soldier," John Kaye said later. Her color came up. The ghost of a gasp rose to her lips and was instantly suppressed. Gibbs had followed the tall, sinuous young woman in black net to a table at the very edge of the pool. He was, plainly, absorbed in the conversation. The young woman had the candidly revealed figure of a show girl. Her black hair, growing in a bold widow's peak, was drawn demurely back from a white forehead. Jewels dangled from her ears and her bare arms were agleam with narrow bracelets.

Zoe stared. Quite frankly and childishly she stared, as if in a horrid fascination. Gibbs's sleek head bent toward his companion's; he hung, as if enraptured, on her every word.

Katharine wanted to turn her eyes away. The naked misery in Zoe's face was terrible. John must have heard something . . . he must have known, or at least believed, that Gibbs could be found here! How extraordinary was this quiet man with the easy voice and the supple surgeon's hands! She marveled at him.

A waiter came up and John said something to him in a low voice and he went away.

Zoe said, "I think I must be getting back."

That was all. There was dignity in her bearing, and pride, too.

"Just as you say," said John. "You see it once and you've seen it all."

Gibbs, with his back turned, was somehow made aware of the attention of the little group. Perhaps the young woman in the extravagantly cut black dress had told him that three people at a nearby table were gazing at him.

He whirled, his rather heavy body pivoting at the waist. His eyes met Zoe's. There was a sickening moment in which Katharine felt the utter folly and uselessness of attempting further conversation. Zoe had risen to her feet and John with her. In midflight Gibbs met her.

"Hello, hello, hello!" But you could see the discomfort behind that insouciant pose.

Zoe did not answer. She was, thought Katharine, a little like a doe caught in a thicket—they had seen one last fall in the mountains. Zoe's eyes had the same stricken look.

"Well, who would have thought of finding you here?" Gibbs breezed on, determined to brazen the thing out.

* * *

Zoe could not find her voice. Katharine said, "We are only just going."

"Ah, so soon?" burbled Gibbs. "But it's a very jolly place, don't you think? Such amusing people . . ."

"Very!" cried Zoe. "Very amusing."

Dr. Kaye took her arm. It wouldn't do to have her break here. A scene at the Blue Sky Bath Club would be material for the Broadway columnists who haunted such meeting places in the summertime.

"You take your hands off my girl," Gibbs said, very low. And now Katharine was sure he had been drinking. His eyes had a glazed, unnatural look; his voice picked up the words and laid them down again, gingerly, with a false dignity. Gibbs was drunk!

Dr. Kaye looked around swiftly. There were only a few people in sight—one or two negligent waiters with hard, dark, foxy faces, and several parties of two who seemed completely absorbed in each other. The woman in black watched the little scene with an odd air of detachment.

"Don't start anything here Larkin," John Kaye said coldly. "If you want a good dusting down, come outside."

Gibbs lurched forward.

"You'll settle with me here and now," he cried. The diners looked up interestedly, whirling their glasses on thin stems. The girl in black net gave an almost unobserved signal to a waiter. It all happened so quickly that Katharine could scarcely credit it when the two girls were again on the graveled walk outside, with the doctor hatless beside them.

"You knocked him down, Johnny;"

"I only brushed him aside," said Dr. Kaye. He slipped and fell . . ."

"He's not hurt?"

"I'm sure he isn't. Let's get along. I don't want you girls mixed up in this."

(To Be Continued)

## The Truth About Diet

By DR. MORRIS FISHBEIN

Too many people believe that there is a special diet for every disease condition that affects a human being, and that diet alone will cure all sorts of diseases. No idea could be more mistaken.

There is nothing magical about food. The elementary principles of diet have already been explained in the early articles of this series.

Dr. M. Fishbein

Instead of classifying diets as being suitable for individual diseases, physicians are much more likely nowadays to classify the diets and then mention the various conditions in which those diets are suitable.

There are said to be only five varieties of diet: reducing; temporary starvation; or semi-starvation; fattening; high roughage; smooth, soft, bland, or non-irritating; and the high vitamin type.

* * *

It is, of course, possible for those who know foods and food qualities to combine them to make the most of the combinations. In general, however, there are certain foods which you should not eat with any kind of diet, if your digestion is easily disturbed.

Most people have to depend in their diets on certain fundamental foods. These are bread, milk, cereals, butter, cheese, eggs, the common fruits and vegetables, some meat and some fish.

People who are sensitive or at all disturbed by certain foods are likely to suffer from distention of the abdomen—belching after eating, pain or irritation of the bowel followed by looseness and soreness at various points in the abdomen.

Sometimes there are also canker sores in the mouth and the breath has a heavy or disagreeable odor. Later I shall have more to say about such food sensitivities.

Some people object to cabbage and others to onions; still other people know that chocolate always causes them trouble. When you know in advance that a food substance is likely to give you trouble, by all means avoid it.

TODAY'S HEALTH QUESTION

Q.—Kindly advise me how long it takes for pork, beef and veal to be digested. This is to settle a debate.

A.—By digestion of a food is meant usually the length of time that this food remains in the stomach. According to a table by Penzoldt, raw or broiled beef, lean veal, steak, or raw or scraped beef, all leave the stomach in from three to four hours. Of all the meats, pork is the slowest to be digested because of its greater fat content.

# ON THE AIR

## TONIGHT

CFCT, VICTORIA
(1,450 Kilocycles)

5.30-Birthdays
6.00-Dancing Time
6.30-Music Lovers
7.00-Junior Chamber
7.30-Serenades
7.45-After Sundown
8.00-Education
8.30-Rendezvous
9.00-News

CRCV, VANCOUVER
(1,100 Kilocycles)

5.00-Remember
5.30-News
5.45-Wad'gton's Orc
6.00-Melodic Strings
6.30-Bestor's Orc
7.00-Lady Tweedsm'r
7.30-Bissett's Orc
7.45-CP News
8.00-Farm Series
8.15-Across Border
8.30-Symphony Hour
9.30-Telegram
10.00-Williamson's Or
10.30-News

CJOR, VANCOUVER
(600 Kilocycles)

5.15-Brother Bill
5.45-Orphan Annie
6.15-News
6.30-Hon Archie
6.45-Feature
7.00-Ricky Brown
7.15-Kiwanis
7.30-Bird & Talling
7.45-Cowboys
8.15-Ozzie Ross
8.30-Symphony
9.30-Charlie Rees
9.45-Pewster, Tenent
10.00-Cowboys
10.30-Dick Gardener
11.00-Pete Cowan
10.30-Roxy
12.00-News

CKWX, VANCOUVER
(1,010 Kilocycles)

5.00-Recordings
6.15-Famous Players
6.35-Musical Hit
6.30-Newspaper
6.45-Don Pedro
7.00-Education
7.15-Financial

KOMO, SEATTLE
(920 Kilocycles)

5.00-Fibber McGee
5.30-Eve'ng in Paris
6.00-Mannequins
6.30-Grace Moore
7.00-Contented
7.30-Your Program
8.00-Amos 'n' Andy
8.15-Lum & Abner
8.30-Nelson Eddy
9.00-New Penny
9.30-Hawthorne H'se
10.00-Reporter
10.15-Musical
10.30-Williams's Orc
11.00-Velez, Yolanda
11.30-Chansonettes

KJR, SEATTLE
(970 Kilocycles)

5.00-Tom Mix
5.15-Reveries
5.30-Jack Armstrong
5.45-Orphan Annie
6.00-Scandinavian
6.15-Jewel Box
6.30-News
6.45-Jimmie Allen
7.00-Charlie Chan
7.15-Harry Reed
8.30-For Mayor
9.00-News
9.15-Cincinnatus
9.30-Trocadero Orc
9.45-Chasm of Com
10.00-Club Orc
10.30-You Name It
11.00-Paul Carson
5.45-Orphan Annie

KVI, TACOMA
(570 Kilocycles)

5.00-Ensemble
5.15-Army Life
5.30-Ensemble
5.30-Mary Lee
5.45-Scoggins's Orc
6.00-Radio Theatre
7.00-King's Orc
7.30-March of Time
7.45-Otto Case
8.00-Myrt & Marge
8.15-Singin' Sam
8.30-Pick & Pat
9.00-Junia T Hallen
9.15-Ab Bergerson
9.30-Carnival Dance
9.30-Sports Slants
9.45-News
10.00-Bittick's Orc
10.30-Higgins's Orc
11.00-Dorsey's Orc
11.30-Dawson's Orc

KNX, HOLLYWOOD
(1,050 Kilocycles)

5.00-Dick Tracy
5.15-Tom Mix
5.30-Conga Bartlett
5.45-Orphan Annie
6.00-Jack Armstrong
6.15-News
6.30-Let's Go Places
6.45-Jimmie Allen
7.00-Elmer
7.15-KNX Orchestra
7.30-The Newlyweds
7.45-King Cowboy
8.00-Musical
8.15-Jury Trials
8.45-Townsend Plan
9.00-News
9.15-Musical
9.30-The Crocketts
10.30-Concert Orc
10.45-Pontrelli's Orc
11.45-News

KSL, SALT LAKE CITY
(1,130 Kilocycles)

5.00-Ensemble
5.15-Internat'l News
5.30-Motors
5.45-Telling West
6.00-Radio Theatre
7.00-Serenade
7.30-March of Time
7.45-The O'Malleys
8.00-Myrt & Marge
8.15-Singin' Sam
8.30-Pick & Pat
9.00-Happy Valley
9.15-Swanee Singers
9.30-Internat'l News
9.45-Hawaii Calls
10.00-Dawson's Orc
10.30-Higgins's Orc

## TOMORROW

CFCT, VICTORIA
(1,450 Kilocycles)

7.30-Rise & Shine
8.00-Timely Topics
8.30-Chronometer
8.45-B.C. Marshall
9.15-Morning Moods
9.30-Financial
9.40-Golden Melodies
10.00-Clem Davies
10.15-Estella Kelley
10.30-Art Farey
11.00-Modern Rhythm
11.30-Melodies
12.00-Today's Temple
2.15-World Bookman
12.30-Tunefu
12.30-World Flashes
12.45-Musicale
1.00-Daily Monitor

CJOR, VANCOUVER
(600 Kilocycles)

7.15-Musical Clock
7.45-Devotional
8.00-News
8.15-Mother News
8.20-Grab Bag
9.00-Cookie Kids
9.30-Magician
10.30-Chain Letter
11.15-News
11.30-Dr Paskins
12.00-Dance Hour
1.00-Educat'n Week
2.00-Ma Perkins
2.15-Matinee
3.30-Pete Cowan
4.15-Radio Parade

CKWX, VANCOUVER
(1,010 Kilocycles)

7.00-Musical Clock
8.15-Father & Son
8.35-Recordings
9.00-Organ
9.30-Recordings
9.45-Mus-kee-kee
10.00-Beauty Talk
10.15-Variety
10.30-CPR
11.00-Gym Class
11.15-Who's Who
11.45-Recordings
12.05-Newspaper
12.15-Ernest Colton
12.30-Mus-kee-kee
12.45-Recordings
4.00-Brides
4.30-Recordings

KOMO, SEATTLE
(920 Kilocycles)

7.00-News
7.05-Market Quotns
7.15-Harding's Wife
7.30-Doc Whipple
7.45-Clark Dennis
8.00-Reveries
8.30-Your Child
8.45-Piano
9.00-Ann Webb
9.15-Honeyboy
9.30-Merry Madcaps
9.45-Cloutier's Orc
10.00-Martha Meade
10.15-Home Service
10.30-Ida B Allen
10.45-Julie Day
11.00-Tuberculosis
11.30-Octette
11.45-Cowboy Joe
12.00-Forever Young
12.15-Ma Perkins
12.30-Vic & Sade
12.45-The O'Neills
1.00-Betty & Bob
1.15-Farm Talk
1.30-Masters of Mus
1.45-Women's Clubs
2.00-Medical Assocn
2.30-Tea Dansant
3.00-Woman's Mag
4.00-Easy Aces
4.15-Silver Strains
4.30-Constitution
4.45-Pictorial

KJR, SEATTLE
(970 Kilocycles)

7.00-Church of Air
7.30-Financial
7.45-Nuts & Bolts
8.00-Shut-in Hour
9.00-Simpson Boys
9.15-Sophisticates
9.30-News
9.30-News
9.45-String Time
10.00-Homemakers
10.15-Melodeers
10.30-Romance
10.45-Dot & Will
11.00-Words & Music
11.30-Concert Hall
11.45-News
12.00-Farm & Home
1.00-Woman's Rev'w
1.30-Ivy Scott
1.45-NBC

## HEADLINERS ON RADIO TONIGHT

5.00—Fibber McGee and Molly.

Audrey Call, violinist, will play "Dinner For One, Please, James" in the style of several well-known violinists. NBC (Red).—KPO, KOMO, KFI.

5.30—Evening in Paris, with Merlon Downey, tenor, the Pickens Sisters and Mark Warnow's orchestra. NBC (Red)—KPO, KOMO, KFI.

6.00—Melodic Strings, directed by Alexander Chuhaldin. Suites by Fischer and Sibelius. CRC.—CRCV.

6.30—Grace Moore, soprano, with Josef Pasternack's orchestra. Classical and operatic selections. NBC (Red)—KPO, KOMO, KFI.

7.00—Her Excellency Lady Tweedsmuir speaks on behalf of the Canadian Teachers' Federation educational week. Other speakers include Hon. Norman Rogers, Minister of Labor and Health, and Jessie M. Norris, president of the federation. CRC.—CRCV.

7.00—The Contented Hour. Morgan L. Eastman's orchestra plays winter music. NBC (Red).—KPO, KOMO, KFI.

7.00—Raymond Knight and his Cuckoos. Variety programme. NBC (Blue).—KGO.

7.30—Your Programme. Raina Zarova, Russian singer, guest artist. Armand Girard, baritone, and Meredith Willson's orchestra. NBC (Red).—KPO, KOMO, KFI.

8.15—Singing Sam. Old and new favorite songs. CBS.—KOL, KVI, KSL.

8.30—Nelson Eddy, baritone, with Margaret Speaks, soprano, a mixed chorus and William Daly's symphonic string orchestra. NBC (Red).—KPO, KOMO, KFI.

8.30—Pick and Pat, blackface comedians, with quartette and orchestra. CBS.—KOL, KVI, KSL.

9.00—Broadcast of carnival festivities from Buenos Aires, Argentina. CBS.—KOL, KVI, KSL (tentative).

9.30—Hawthorne House. Serial. NBC (Red).—KPO, KOMO, KFI.

KVI, TACOMA
(570 Kilocycles)

7.00-Devotionals
7.30-Varieties
7.45-Covered Wagon
8.00-Breakfast News
8.15-Bremerton
8.30-Plain Bill
8.45-Song Time
9.00-Experience
9.15-Betty Crocker
9.30-Mary Marlin
9.45-Five-Star Jones
10.00-Hall's Orc
10.15-Melodies
10.35-One Man's View
10.45-Bremerton
11.00-Bookends
11.15-Happy Hollow
11.30-School of Air
12.00-Don't Miss It
12.00-Mrs Gould
12.15-Headlines
12.30-Musicale
3.30-Della Chiesa
3.45-Dr Young
2.00-Symphoneers
2.15-Jimmy Farrell
2.30-Chicagoans
2.45-Goldbergs
3.00-Feminine
3.30-Revenue
3.35-8th Grainer
3.45-Bremerton
4.00-Wonders of Sky
4.15-Ensemble
4.30-Playhouse

KNX, HOLLYWOOD
(1,050 Kilocycles)

6.30-Breakfast Club
7.30-News
7.45-Breakfast Club
8.00-Palette
8.15-Pantry
8.30-Pop Concert
9.00-Dr Thomas
9.15-Auction
9.30-True Confess'ns
9.45-News
10.00-Eddie Albright
10.30-Mary Holmes
10.45-Tonic Tunes
11.00-Fletcher Wiley
11.30-Dance Rhythms
11.45-Souvenirs
12.00-News
12.15-Latzner's Facts
12.30-Marshall Grant
12.45-Russian
2.00-Pontrelli's Orc
2.00-Bookworm
2.30-Pianists
3.00-Rev Fuller
3.30-Fletcher Wiley
4.00-Hometown
4.15-Haven of Rest
4.45-House in Sun

KSL, SALT LAKE CITY
(1,130 Kilocycles)

7.00-Melodies
7.30-Shopping Hints
8.00-Serve & Save
8.15-Helen Trent
8.30-Plain Bill
8.45-Marie
9.00-Experience
9.15-Home Service
9.30-Mary Marlin
9.45-Five-Star Jones
10.00-Shopping News
10.15-Milky Way
10.30-Colonial Dames
10.45-News & Stocks
11.00-Bookends
11.15-Happy Hollow
11.30-School of Air
12.00-Payroll Builder
12.30-Musicale
1.00-Review
1.30-Della Chiesa
2.00-Council Speaker
2.15-Jimmy Farrell
2.30-News
3.00-Goldbergs
3.30-Benay Venuta
3.15-The Cadets
3.30-Radio Column
4.00-Dance Rhythms
4.15-Review
4.30-Jack Armstrong
4.45-Orphan Annie

## Short Wave

All Times Pacific Standard

(*Electrical Recordings)

BRITISH BROADCASTING CORPORATION
TRANSMISSION No. 4
Stations—GSC, 31.32 metres (9,580 kcs.)
GSL, 49.10 metres (6,110 kcs).
Tonight

7.00 p.m.—Big Ben. Songs and Duets. Hilda Searle (soprano) and William Parsons (bass).
7.30—Talk: "The Spice of Life."*
7.50—The News.
8.05—Close down.

TRANSMISSION No. 5
Stations—GSC, 31.32 metres (9,580 kcs.).
GSA, 49.59 metres (6,050 kcs.).
Tomorrow

3.00 p.m.—Big Ben. "Rocking Horse Winner," by D. H. Lawrence.
3.25—Dance Music.
4.00—Talk: "Conquest of the Air"—II.*
4.20—Songs of the Soldier: Douglas Kirke (baritone).
4.45—The News.
5.00—Close down.

WORLD-WIDE BROADCASTING FOUNDATION
WIXAL, BOSTON
Tomorrow
(6,040 Kilocycles)

4.00—Musical Programme.
4.15—Basic English—IV: "Learning How to Use It."
4.30—The Growth of Education by Radio in America.
4.45—Musical Programme. Violin Recital. Elsie Owen, visiting British violinist.
5.00—Better English—IX: Spelling Bee.
5.15—Light in the Service of Humanity—VII: "Photo-Electricity."
5.30—Musical Programme concluded.
5.45—The Stream of Knowledge—Dramatic Episodes in the History of Science.
6.00—Elementary French.

## Sister MARY'S KITCHEN

USE TOMATOES OFTEN FOR THEIR VITAMINS

By MARY E. DAGUE

Here are some suggestions for getting the benefit of tomatoes' vitamin C content. They will help get them onto the menu at least four times a week.

Do not overlook the tomato juice cocktail for dinner, luncheon or breakfast. A little lemon juice, a few drops of tabasco sauce, onion juice or Worcestershire sauce add point to the drink.

Or stiffen the juice with gelatin and rice it over crisp toast or toasted crackers as an appetizer for luncheon or dinner. Minced parsley can be sprinkled over the tomato jelly or arranged to form a wreath of green around the red.

JELLIED SALADS ARE POPULAR

Try serving jellied tomato salad between slices of pineapple, with mayonnaise masking the whole. Bananas are excellent with tomato jelly, too, cut in thin slices and molded in it, or alternating slices of banana in pieces about three-quarters inch thick and jelly the same thickness and shape. When a vegetable salad is wanted, such vegetables as celery, cabbage, raw turnips and cauliflower are piquant molded in the jelly.

Vegetables combine well with tomatoes. Put alternating layers of canned lima beans and tomatoes into a buttered baking dish. Cover the last layer with coarse buttered crumbs and bake twenty-five minutes in a hot oven. Serve from the baking dish.

Salt codfish baked in tomato sauce is inviting for luncheon. The fish must be freshened over night in water to cover. Drain and simmer in fresh water until tender. Place in a buttered baking dish and sprinkle lightly with two tablespoons flour. Dot with bits of butter. Cover with two cups strained tomatoes and bake in a moderately hot oven. The tomato juice thickens during the baking and makes a sauce just thick enough to coat the fish.

CONCORDIA TOMATO ON TOAST

Two tablespoons butter, 2 tablespoons flour, 2 cups canned tomatoes, 1 onion sliced, 2 cups canned corn, 1 teaspoon salt, ¼ pound sharp cheese.

Melt butter and add onion. Cook over a low fire until a pale straw color. Sift over flour and stir until perfectly blended and bubbly. Add tomatoes and corn and cook ten minutes, stirring until thick and smooth. Stir in cheese which has been grated or cut in very thin shavings. Cook and stir until cheese is melted. Serve on crisp toast.

A good way to use the coarse outer stalks of celery is in a combination dish.

COMBINATION DISH

One quart canned tomatoes, 1 tablespoon sugar, 2 cups diced celery, 1 teaspoon salt, ⅛ teaspoon pepper, 2 tablespoons butter, 2 tablespoons flour.

Melt butter and stir in flour. Cook and stir until bubbly and flour is slightly browned. Add tomatoes, sugar, salt, pepper and celery and cook until celery is tender, about twenty minutes. Stir occasionally to prevent sticking. Serve with toast cubes sprinkled over the top of the dish.

TOMORROW'S MENU

Breakfast: Chilled tomato juice cereal, cream baked French toast honey, milk, coffee.

Luncheon: Anchovy potato balls, lettuce sandwiches, ginger pudding, milk, tea.

Dinner: Oyster stew, concordia tomato on toast, mixed fruit salad, lemon sponge pie, milk, coffee.

## EDUCATION TALK SERIES ON RADIO

**In observation of the Canadian Teachers' Federation educational week, a series of radio talks will be broadcast over Vancouver stations during the coming week.**

The Vancouver series is as follows: Monday, Feb. 24, CRCV, 5 to 5.15 p.m.—R. H. Needlands, Vancouver School Board, "The Labor Man Looks At Education."

Monday, Feb. 24, CRCV and Canada network, 7 to 7.30 p.m.—Her Excellency, Lady Tweedsmuir, Hon. Norman Rogers, Minister of Labor and Health; Miss Jessie Norris, president Canadian Teachers' Federation.

Monday, Feb. 24, CKWX, 7 to 7.15 p.m. — R. P. Steeves, president, B.C.T.F., "Observations of Former Education Weeks in the Province."

Tuesday, Feb. 25, CKMO, 12.30 to 12.45 noon—H. Hill, supervisor of Manual Arts, Vancouver, "Tendencies in Handwork Training."

Tuesday, Feb. 25, CJOR, 1 to 1.15 p.m.—G. R. Robinson, president, Inter-high School Athletic Association, "Athletics and the Development of Youth."

Wednesday, Feb. 26, CKWX, 12.30 to 12.45 noon— W. G. Brandreth, supervisor of health and physical education, Vancouver, "Keeping Fit."

Wednesday, Feb. 26, CJOR, 1 to 1.15 p.m.—J. Y. Carter, president, Vancouver Board of Trade, "The Business Man Looks at the Schools."

Wednesday, Feb. 26, CKWX, 6.30 to 6.45, G. T. Cunningham, Vancouver School Board, "Some Pressing Problems in Education."

Friday, Feb. 28, CRCV and provincial network, 8.30 to 9 p.m.—A discussion of the functions and practices in elementary junior and senior high schools with teachers from each type participating.

## Surgeon-General Of U.S. on Radio

Observations from long study of public health problems will be included in an address by Dr. Thomas Parran Jr., surgeon-general of the United States, in a special broadcast over an NBC network tomorrow, at 11 a.m., P.S.T. His topic will be "Health Security."

Dr. Parran was recently named surgeon-general of the United States because of his long experience as Commissioner of the New York State Department of Health. His address will originate at a luncheon meeting of the New York Tuberculosis and Health Association in the grand ballroom of the Hotel Pennsylvania. He will be introduced by Dr. I. Ogden Woodruff, president of the association.

KPO and other Pacific Coast red network stations will release the broadcast.

KENT'S

Victor Personal Radio

An efficient set for standard wave and police call reception. Tone control and full vision. Illuminated dial.

$42.95

EASY TERMS

KENT'S

641 Yates St. Phone E 6013

## Alberni

Alberni, Feb. 22.—On Wednesday evening at All Saint's Parish Hall, the organization of an Anglican Young People's Association took place. Election of officers were as follows: President, Thomas Burch; vice-president, Miss Minnie Roff; secretary-treasurer, Miss Margaret Dobinson; executive committees, educational, convener, Mr. W. Ramsay; musical, Miss Mabel Lawson; dramatic, Miss Nellie Bourne; social, Miss Evelyn Stephens; recreational, Miss Genivive Saunders; traveling delegates, Miss Minnie Roff, T. Burch and James Hurford.

T. H. Bennett, principal of Alberni public school, was appointed assistant to the educational chairman. Rev. Glen Stevenson is devotional convener.

Mr. and Mrs. John Boles were dinner hosts on Thursday when their guests were Mr. and Mrs. George Harris, Mr. and Mrs. Frank Clegg.

Mr. and Mrs. W. E. Evans were dinner hosts to the twelve Romilly boy singers honoring the birthday anniversary of George Hale, one of the choristers, on Wednesday evening. Concerts were given by the group Wednesday afternoon and evening.

In Greece vinegar is used to clean Oriental rugs.

Eyesight is priceless—good light is cheap. It pays to insist on EDISON MAZDA Lamps. They ensure better light, better sight.

L-45

EDISON MAZDA LAMPS MADE IN CANADA

CANADIAN GENERAL ELECTRIC CO., Limited

Foto-Foolers

## ? ? DOES THIS PICTURE BALL YOU UP ? ?

By this time no Foto-fooler ought to be able to keep you in the dark for long—identifying the objects shown is just a matter of "cutting them down to size." Those round objects strung together look like big beads, don't they? But what are they? When you've made your decision or given up, turn to page sixteen for the answer box. And watch The Times tomorrow for another Foto-fooler.

PROVINCE OF BRITISH COLUMBIA

INCOME TAX RETURNS

ARE NOW DUE TO BE FILED BY:—

(1.) Employers, respecting salaries and wages paid to employees during the calendar year 1935.

(2.) Every person in receipt of salary, wages, or investment income.

These Returns are required to be filed not later than

FEBRUARY 29, 1936

Taxpayers should obtain forms from any Provincial Government office or chartered bank in the Province.

An urgent request is made for these Returns to be filed as much in advance of the final date as possible to enable the Department to give better service to taxpayers than can be provided during the rush of the last day.

Corporation, business or professional income is required to be returned within three months after the end of the taxpayer's fiscal year.

C. B. PETERSON,
Commissioner of Income Tax

Victoria, B.C.

# Social And Club Interests

**KIRKHAM'S**

PHONES Groceries G8131 — 612 FORT ST. — Meat - G 8135 Fruit - E 8031

**LENTEN FISH MENU**

COD, filleted, 2 lbs. ..... 25¢
WHITING, whole, lb. ..... 5¢
SOLES (we clean them) 2 lbs. for ..... 25¢
KIPPERS, local, 2 lbs. ... 25¢
SALMON, White Spring, per lb. ..... 20¢

**MEATS Delivered Prices**

STEAK, 1 lb., KIDNEY ¼ lb., for ..... 20¢
STEAK, T-bone ... } lb. 20c
LAMB CHOPS ... } lb. 20c
WIENERS ... } lb. 20c
BACON, sliced, lb. ..... 30¢
LUNCH TONGUE, lb. ..... 35¢

**ROYAL CROWN**

SOAP, 6 cakes ..... 21¢
CLEANSER, tin ..... 6¢
CARBOLIC, Jumbo, 2 for 9¢
OATMEAL, 6 cakes ..... 20¢
JIF SOAP FLAKES Free Cup and Saucer .. 20c
BIG BATH, 3 cakes ..... 23¢

Pkt. Pancake Flour, Aunt Jemima .... } 38c
Bottle Maple Syrup } 38c

**BUCKERFIELD'S**

Pancake Flour, 20-oz. .... 15¢
Pancake Flour, 2½-lb. .... 22¢

JONATHAN APPLES— 9 lbs. for ..... 25¢
per box ..... 95¢

**CASH and CARRY**

★ BUTTER, Alberta, lb., 26¢; 3 lbs. ..... 75¢
★ SOUP, Libby's Tomato, 3 tins ..... 23¢
★ COFFEE, Maxwell, lb. tin ..... 39¢
★ JAM, Strawberry and Apple, 4-lb. tin .... 35¢



JUST ARRIVED!
New Wool Two-piece Suits and Frocks for these chilly days —
**$7.95 to $13.95**
SEE OUR WINDOWS
Miss M. E. Livingston
Importer of Millinery Ladies' Wear and Accessories
621 View St
Crown Millinery Parlors (Victoria) Ltd.



**Step Into Spring**
With a New Pair of SHOES
● IMPROVED QUALITY
● AUTHENTIC STYLING
**MUNDAY'S**
1203 DOUGLAS ST.


## MRS. H. NATION HEADS SOCIETY

The annual meeting of the Girls' Friendly Society, Christ Church Cathedral Branch, was held at the home of Miss K. C. Robinson, 1647 Fell Street, Wednesday evening.

Officers elected for the year were: President, Mrs. H. Nation; vice-president, Miss K. C. Robinson; secretary, Miss M. Knapp; treasurer, Miss M. Green; publicity, Mrs. W. G. Frampton.

The secretary, Miss Knapp, read the report which showed a successful year both socially and financially. Donations were made to G.F.S. headquarters, Townsend House, London, Eng.; Christ Church Cathedral, the Columbia Coast Mission and to Christmas cheer. Refreshments were served at the close of the evening by Miss Robinson.

New members are welcomed. Particulars may be obtained from Mrs. H. Nation, 2380 Windsor Road, Oak Bay, phone E 8096.


**MEN'S SUITS**
Have that smart tailor-like appearance and hold their shape longer when expertly dry-cleaned and and pressed.
Phone G 1621
**CITY DYE WORKS**
844 FORT ST.
Dependable Dry-cleaning



Banishes CHAPPED SKIN
Campana's Italian Balm



★ 5¢ to 7¢ a day buys a modern gas or electric range. Modernize your home—we'll help! B. C. Electric.


## MISS WILLIAMS IS HONORED

### Farewell Gifts for Guider Who Is Leaving for England This Week

Mrs. Alan Morkill, provincial commissioner of Girl Guides, entertained with a farewell party at her residence on Pemberton Road on Saturday evening in honor of Miss Aline Stewart Williams, who is resigning the office of provincial secretary of the local association of Girl Guides, an appointment she has held for more than ten years, and is leaving for England this week.

The highlight of the evening was the presentation to Miss Williams of the Beaver, a special decoration which is awarded by imperial headquarters for outstanding service to the movement. In making the presentation, Mrs. Morkill spoke of the splendid work accomplished by Miss Williams during the fifteen years she has been associated with guiding, and mentioned that she had already won the coveted Red Cord for merit.

Guiders of Victoria and Saanich districts joined with the members of the local association to show appreciation and affectionate regard by a farewell gift of a handsome traveling case and rug, in presenting which Miss Leighton recalled the very active interest in guiding shown by Miss Williams's record.

In 1922 she was lieutenant of the Gonzales Guide Company, and afterwards held the posts of Brown Owl of Foul Bay Pack and captain of Sea Guides, continuing in charge of the latter when it was reorganized as First Victoria Rangers, of which she has only recently resigned the captaincy. Her splendid service in training classes in folk dancing had brought great credit to rangers and guides of Victoria, who have, under her tuition, for several years won the championship cup at musical festivals in Victoria and Vancouver.

Some very interesting competitive games, planned by Miss Ethne Gale, were played during the evening, and campfire singing was enjoyed. Later a delicious supper was served by the hostess.

Among those present were Mrs. H. R. Gale, Saanich divisional commissioner, Lady Colville, Mrs. L. A. Genge and Miss Hilda Leighton, district commissioners; Mrs. Sills, newly appointed provincial secretary; Mrs. Kyrle Symons, president, and many members of the local association of Girl Guides, and more than fifty guiders and rangers.

It was regretted that Mrs. Moxon, deputy provincial commissioner, and a party of guiders expected from Vancouver were prevented from attending by the inclement weather.

## Radio Wanted for Blind Invalid

The Victoria Circle of the King's Daughters are appealing for a small radio for an invalid who is practically blind. Anyone having such an article to donate or lend is asked to telephone G 6165.

Victoria Women's Institute—The regular military five-hundred under the auspices of the Victoria Women's Institute will be held this evening in the institute rooms at 635 Fort Street, commencing at 8.30 o'clock. Refreshments will be served and the usual good prizes given and all members and friends are cordially invited to attend.

Daughters of Pity—The Daughters of Pity will meet on Tuesday evening at 8 o'clock in the Nurses' Home of the Jubilee Hospital. All members are asked to turn in their sewing at this meeting.

## MRS. G. M. WEIR CLUB HOSTESS

### Lent Home for University Women's Bridge Tea Saturday

Mrs. G. M. Weir was hostess to the University Women's Club on Saturday afternoon at her home, "The Oaks," Oak Bay Avenue, when the club held a bridge tea in aid of its bursary fund. Dr. Olga Jardine, the president, assisted Mrs. Weir in receiving.

Twenty tables were in play, and the reception rooms were charmingly arranged with spring flowers, while the club colors of blue and gold were emphasized in the bowls of iris, narcissi and tulips, with blue lighted tapers, which adorned the tea-table. Presiding at the table were Miss Isovel Thomas, Mrs. A. W. McCurdy, Dr. Henrietta Anderson and Mrs. Harry Smith, and those assisting with the serving were Miss Nan Eaton, Miss M. Aylard, Miss Jessie Roberts, Miss R. Fields, Miss K. Johnson, Miss Idele Wilson and Miss McKay.

Prize winners were. First, Miss Alyce Baines; consolation, Miss Eileen Macdonald; hidden, Miss Ella Beveridge.

The players included: Mrs. Wm. Sloan, Mrs. Norman Baker, Mrs. M. R. Pearce, Mrs. W. E. J. Ekins, Mrs. Allon Peebles, Mrs. Norman Whittaker, Mrs. C. S. Beals, Mrs. Claude Campbell, Mrs. W. R. Foster, Mrs. F. P. Barr, Miss MacNaughton, Mrs. Maurice White, Mrs. W. H. Parker, Miss E. L. Stibbards, Miss Hilda Grout, Miss Mary Peach, Mrs. James Adam, Mrs. Stuart Kenning, Mrs. H. L. Campbell and Mrs. T. Johnston.

Mrs. E. Godson, Mrs. Lewis Clarke, Mrs. Andrew Alexander, Miss Elsie Jenkins, Mrs. Jack Stewart, Mrs. Harold Henderson, Miss Eileen MacDonald, Mrs. H. M. Cassidy, Mrs. Ferris, Mrs. Redpath, Mrs. Jardine, Miss S. D. Fraser, Miss May Sims, Miss Betty Sledge, Miss Faith Cornwall, Miss Ella Beveridge, Mrs. Bird, Mrs. Jellett, Mrs. Carter, Miss Cox, Mrs. Frederick Cabeldu, Miss Alyce Baines, Miss Frances Hamersley, Mrs. Norman Cook, Mrs. Nita E. Murphy, Miss Marjorie Brown, Miss Laura Tebo, Miss Muriel Pottinger, Mrs. Arthur Walsh and Mrs. A. Carmichael.

Miss M. Scott, Miss Isobel Pike, Miss H. Edwards, Miss A Raines, Miss Nan Eaton, Miss Aileen Aylard, Miss Muriel Aylard, Mrs. Leslie Aylard, Miss Alma Russell, Mrs. B. G. Boate, Mrs. T. G. Denny, Miss Clare Tervo, Miss A. Burridge, Miss Rosalind Young, Miss Helen Pearson, Miss Lilian Dickson, Miss Madge Innes, Miss Laura Archibald Mrs. J. Harvey, Mrs. C. Smith, Miss Helen Green, Mrs. F. C. Green, Mrs. A. M. Menzies, Mrs. H. B. Harris, Mrs. J. L. Watson, Mrs. D. G. Macdonald, Mrs. Billingsley, Mrs. Alan Campbell, Mrs. Hamilton, Mrs. Gunning, Miss Isobel Thomas, Miss Bessie Thomas, Mrs. H. D. Dee and Miss Verna Turner.

Additional guests who came for tea were Mrs. S. J. Willias, Mrs. E. Wilson, Deaconess Robinson, Mrs. McQueen, Mrs. Hodson, Mrs. Corry, Mrs. Stewart, Mrs. Hamilton Smith, Miss Hamilton Smith, Miss Cameron and Miss M. Mackay.

## WORKING GIRL'S DRESS BUDGET

### $77.75 Lowest Sum on Which to Dress Respectably, Says New York Group

Associated Press

New York, Feb. 24.—The working girl cannot clothe herself "respectably" for less than $77.75 a year, the New York Association for improving the condition of the poor estimated today.

The association's yearly budget included these items: Dresses, $16.50; winter underwear, $1.50; summer underwear, $1.20; shoes, $9, and stockings, $8.

The minimum clothing budget for a housewife was fixed at $32.50 a year; for a workman, $58.65; for a young boy, $41.00; for a young girl, $34.50, and for a representative family of five, $214.

Held Sewing Bee—A successful sewing bee was held on Thursday evening at the home of Mrs. H. Parker, 3075 Washington Avenue, at which Mrs. M. Pearce proved a gracious hostess to friends and members of the Victoria Chapter No. 25, Women of the Moose. Five pairs of slippers were finished and plans are under way for making of a patch work quilt. Supper was served and enjoyed. Those present were: Mesdames H. Parker, M Pearce, E. Jane, E. Burke, R. Panting, S. Wetherall, C. Drysdale, Misses E. Garrat, M. Panting, J. and D. Parker, and D. Guelpa. The next sewing bee will be held at the home of Mrs. C. Drysdale, 2522 Victor Street. The chapter will hold its social meeting in the K. of P. Hall, 1415 Broad Street, on Monday evening at 7.30 o'clock, followed by a five hundred card party under the auspices of Maple Legion No. 53.


Mothers! Don't take chances with colds . . . rub on VICKS VAPORUB


WILL ATTEND OPENING

—Photo by Vanderpant.

MISS MARGARET SAVAGE

Among those who will attend the opening of the Provincial Legislature tomorrow will be Miss Margaret Savage, Duncan, B.C., who will be present with her father and mother, Mr. Hugh Savage, M.L.A., and Mrs. Savage. She recently returned home after a stay of over a year in England during which she studied photographic art with Dorothy Wilding, world-famous London photographer whose court portraiture is widely known and highly rated.

## -- PERSONAL --

Mr. and Mrs. Charles L. Shaw are over from Vancouver and are at the Empress Hotel attending the Canadian Press meeting.

* * *

Mr. and Mrs. J. Hamilton Stubbs of Kaslo are spending the winter months in Victoria, resident on Cadboro Bay Road.

* * *

Friday's "Topsy-turvy" dance at the Royal Victoria Yacht Club was sponsored by the Major John Hebden Gillespie Chapter I.O.D.E. and not the Commodore Broughton Chapter, as inadvertently stated on Saturday.

* * *

Mrs. Winter Ferguson, Foul Bay Road, entertained at the tea-hour on Saturday afternoon at the Empress Hotel in compliment to Mrs. E. McNeill of Calgary, who with her husband, Judge McNeill, is spending the winter months in Victoria.

* * *

Mr. and Mrs. Haslam Bale of Palo Alto, accompanied by their sons David and Donald, are expected today from their home in the south and will spend a holiday in Victoria with Mr. Bale's parents, Mr. and Mrs D. H. Bale of "Argos," Stadacona Avenue.

* * *

Mrs. M. McDiarmid and Mrs. F. Bagshaw, both of Vancouver, who came over to Victoria to attend the ninety-second birthday of their mother, Mrs. Margaret Freeman, Croft Street, have returned to their homes on the mainland, Mrs. I. G. Crothers of Seattle, another daughter of Mrs. Croft, who was also here for the occasion, has returned to her home in Washington.

* * *

Miss Honor Nash of Halifax, who has been spending the last few weeks on Salt Spring Island with her sister, Mrs. Arthur Inglis, returned yesterday to resume her visit with her brother-in-law and sister, Rev. C. C Raven and Mrs. Raven, Monterey Avenue, Oak Bay. This afternoon Mrs. Raven was hostess at the tea-hour in compliment to her sister, Miss Nash, and to Mrs. J. Hamilton Stubbs of Kaslo.

* * *

Mrs. George Norris, who is leaving to make her home in Vancouver, was honored at the weekly choir practice of the First United Church. Mrs. A. M. Perry on behalf of the choir expressed their sorrow at losing Mrs. Norris after so many years of valuable services and happy association with the choir. Miss Ella Smith presented Mrs. Norris with a silver flower basket, following which the choir sang "For She's a Jolly Good Fellow."

* * *

Mrs. H. Kramer entertained at a dinner party last week in honor of the sixteenth birthday of her daughter, Shirley. Covers were laid at a table decorated in the Valentine colors of red and white, with a handsome birthday cake as the centre-piece, flanked by red and white tapers in silver candelabra. After dinner, the party adjourned to the Dominion Theatre. The guests included the Misses Zena Doran, Iris Noel, Josephine Futcher, Josephine Tuckwell, Ruth Payne, Doreen Rideout, Rita Gold, Audrey Hermann, Irma Fitz-Simmons, Elaine and Shirley Kramer.

Mr. and Mrs. E. Groves of Armstrong are among the residents of the interior of the province, spending the winter months in Victoria.

* * *

Mrs. J. P. Stewart, Denman Avenue, View Royal, announces the engagement of her eldest daughter, Amy Lillian, to Mr. Harold Culling of Westwold, B.C., son of Mr. William Culling and the late Mrs. Culling of Armstrong, B. C. The wedding will take place shortly.

* * *

For the entertainment of those attending the opening of the provincial Legislature tomorrow afternoon and afterwards adjourning to the Empress Hotel for tea, the management is arranging a special tea and the orchestra is preparing a most attractive programme of music. As an unusually large crowd is expected, reservations for tables should be made without delay.

* * *

Miss Janet Gray, daughter of Hon Wells Gray, returned yesterday afternoon to her home in Victoria from Vancouver, where she has been visiting for the last week. She was accompanied home by Mrs. W. Goodwin of Spokane, who will be the guests of the Minister of Lands and his daughters while in Victoria. Mr. and Mrs. C. Aubrey of Vancouver will arrive in Victoria to-morrow to attend the opening of the Legislature, and while here will be the guests of Hon. Wells Gray and the Misses Janet and Hyslop Gray, Rockland Avenue.

* * *

Mrs. F. Tucker, the former Miss Frances Jenkins, was the guest of honor when the teachers and officers of the Victoria West United Sunday school and members of the church choir held a social on Friday in the board room of the church. On behalf of the two organizations, Rev. W. R. Brown presented her with a beautiful silver flower vase and a bouquet of red carnations. Mr. Brown spoke highly of her services to the church and school, and on behalf of her fellow workers wished her happiness in her married life. Refreshments were served by Miss I. Watson and Miss A. Anderson, and brought an enjoyable evening to a close.

* * *

Final preparations are practically finished for the bridge party which is being arranged by the members of the Victoria Credit Women's Breakfast Club to be held at the Y.W.C.A. on Wednesday evening, February 26 at 8 o'clock. Both contract and auction bridge will be in play and advance reservations are particularly gratifying. Those who have reserved tables are as follows: Miss Grace Revercomb, Miss Edith Corrin, Miss Florence McDougall Miss B. Cowdrey, Miss G. Milne, Miss Irene McAdam, Miss L. Robinson, Miss Anita Davies, Miss T. Walker, Miss E. Stewart, Miss Winnie Knapton, Miss A. Armstrong, Miss K. Knapton, Miss Marguerite Carter, Miss M. Heritage, Miss M. Tindal, Miss Evelyn Morrison, Miss Audrey Bland, Mrs. M. Holmes (Westview, B.C.) and Miss K. Barlow. Further reservations may be made by telephoning Miss K. Knapton, Empire 9954, or Miss J. Drysdale, Empire 4088.

(Turn to Page 9, Col. 2)

## GOLF CABARET WAS BRILLIANT

### Tournament Social Affair at Empress Attended by 600 People

Climaxing a week of social activity incident to the eighth Empress winter golf tournament the cabaret supper dance at the Empress Hotel on Saturday night was a brilliantly successful affair.

Six hundred dancers thronged the ballroom floor.

Several elaborate cabaret numbers were introduced in the way of divertissements.

Undoubtedly the most entertaining feature of the evening was the presentation of an Oriental fantasy by Mrs. Charles E. Wilson, magnificent in mandarin costume and headdress, singing "Oo-Long-Lee" as she was drawn into the ballroom in a ricksha propelled by Chinese coolies.

Mayor Leeming was drawn into the entertainment net and the chief magistrate assisted in putting the act over in a big way. The dancers attending Mrs. Wilson were Wynne Shaw, Phyllis Addison, Bernice Penzer and Estelle Macdougall.

In a specially arranged "Empress Winter Golf Tournament" ballet, led by Thelma Stratford, the girls taking part were Kathleen Gregson, Isabel McAlpine, Lulu Bond, Kathleen Mann, Davida Webb, Frances Borde, Irene Stewart, Eileen Moore, Myrtle Lyall, Iona Bond, Ethel Gillis, Hilda Jacques, Christine Stevenson, Muriel Hawkins, Evelyn Anderson, Marjorie Jardine, Dorothy Pollock, Eileen Scholes, June Jardine, Evelyn Keddie, Ada Matheson, Cynthia Fairweather, Winnifred Fallick, Rena McLaughlin, Mabel Moore, Erna Harris and Betty Schwartz.

Another well-executed number was a military tap dance by Wynne Shaw and Bernice Penzer.

The hits of the night in a splendid dance repertoire by the Empress orchestra, directed by William F. Tickle, was "Goody-Goody" and "Alabamy Beauty Shop."

The golf trophies were presented by Hon. Frank M. MacPherson, assisted by J. K. Hodges and J. Harold Wilson.

Among the dancers were: Mayor David Leeming and Mrs. Leeming, Hon. Frank M. MacPherson and Mrs. MacPherson, Col. and Mrs. Lennox Irving, Lieut.-Col. and Mrs. Brooke Stephenson, Lieut.-Col. and Mrs. W. F. Hadley (Hull, Que.), Mr. and Mrs. Herbert A. Brown, Mr. Tom Brown, Mrs. Angus Campbell, Mrs. D. E. Campbell, Mr. and Mrs. P. J. Sinnott, Mr. Herbert Sinnott, Miss Marjorie Laity, Miss Peggy Pidcock, Mr. Dave Thomson, Miss Audrey Barnett, Miss Nan Eve, Mr. E. Barter, Mrs. E. Watchorn.

Miss Mary Lou Ross, Miss Aileen Cullum, Miss Doreen Wilson, Mr. Grant Stewart, Mr. and Mrs. Watchorn, Mr. James Douglas, Mr. E. Herchmer, Mr. Monty Jones, Mr. J. F. B. Livesay (Toronto), Mr. C. F. Moriarty, Mr. and Mrs. Leslie Fox, Mr. and Mrs. L. Lambert, Mr. and Mrs. C. E. Wilson, Mr. and Mrs. C. S. Henley, Mr. and Mrs. E. D. Todd, Dr. and Mrs. Stuart Kenning, Mrs. N. Flumerfelt, Mr. and Mrs. J. K. Hodges, Mr. J. Graham-Graham, Dr. and Mrs. J. W. Lennox, Mrs. B. R. Philbrick, Mr. and Mrs. Hew Paterson, Mrs. W. N. Sheffield, Mr. R. Piers, Mr. and Mrs. W. B. Pickard, Mr. and Mrs. W. N. Toothill, Mr. and Mrs Morgan, Mr. and Mrs. R. W. Jones, Mr. and Mrs. J. H. Taylor, Mr. and Mrs. C. A. Griffiths, Mr. and Mrs. Adolph Schmidt.

Mr. and Mrs. C. P. Constantine, Miss Caroline Schmidt, Capt. and Mrs. W. C. Merston Mr. J. Nesbitt, Miss Marjorie Todd, Miss Doris Bankes, Miss Yvonne Lawson, Miss Frances Sands, Miss "Toots" Morrow, Mr. Ralph Rogers, Mr. "Scotty" Campbell, Mr. H. Brynjolfson, Mr. Ken Lawson, Mr. Fred Beckett, Dr. and Mrs. E. H. Griffiths, Mr. and Mrs. C. D. Pfender, Mr. and Mrs. E. V. Finland, Mr. and Mrs. W. G. Crawford.

Mr. and Mrs. J. R. Nicolson, Miss McKee, Lieut.-Col. and Mrs. Nelson Gibson, Lieut. Commander and Mrs. H. R. Tingley, Dr. and Mrs. E. W. Boak, Dr. and Mrs. Leroy, Miss Margaret McVittie, Mr. Sandy Marling, Miss Josephine Rithet, Miss Daphne Pooley, Miss Daphne Allen, Miss Margaret Galliher, Mr. R. Tye, Mr. A. Appleton, Mr. John Charlewood, Mr. Jack Bryden, Mr. and Mrs. H. Haack, Mr. and Mrs. A. C. Stickley, Mr. Ralph Matthews, Miss Flora Hill, Mrs. E. Williamson, Miss Elizabeth McIntosh, Mr. V. Bendrodt, Mr. Bruce Sturrock, Mr. Jack Todd, Miss Marcia Prior, Mr. D. Lake, Miss Kitty Lake, Mr. Gordon Verley, Miss Stephanie Campbell, Miss S. Fraser, Mr. Hubert Sceats, Mr. Alex Rose, Mrs. W. P. D. Pemberton, Mr. and Mrs. O. F. Sommer, Mr. and Mrs. D. K. Kennedy, Mr. and Mrs. A. J. Sommer.

Mr. and Mrs. W. A. Davis, Miss Jean Brocklebank, Mr. Frank Sommer, Mr. and Mrs. John Baxter, Mr. and Mrs. W. A. Worthington, Mr. and Mrs. Walter Luney, Mr. Hawkins, Dr. and Mrs. J. D. Hunter, Mrs. E. M. Jackson, Miss Leeming, Mr. and Mrs. J. Adam, Mr. and Mrs. B. Cash, Mr. Fraser, Mr. and Mrs. Cyril Jones, Mr. and Mrs. K. R. F. Denniston, Mrs. J. M. Milligan, Mr. and Mrs. E. H. Gilmer, Mr. and Mrs. A. S. G. Musgrave, Miss Cynthia Musgrave, Miss Margaret Lindsay, Miss Jean Lennox, Mr. and Mrs. Harold Elworthy, Mr. and Mrs. Leonard Woodhouse, Mr. and Mrs. Arthur Dawe, Mr. and Mrs. Stanley Moore, Mr. and Mrs. R. Freeman, Mr. and Mrs. H. A. Blakey, Mr. and Mrs. V. M. Gallon, Mr. and Mrs. A. Knox, Mr. and Mrs. P. C. Abell, Miss L. Blake, Mr. S. Macbeth, Mr. Jack Clay, Mr. and Mrs. A. Gonnason, Mr. and Mrs. Gillespie, Mr. W. G. Gilroy, Mr. B. H. Harrison, Mr. R. Hale, Mr. H. M. Johnstone, Mr. R. W. Jones, Mr. R. McKenzie, Mr. J. McDermott, Mr. and Mrs. H. N. Wright, Mr. and Mrs. Ciceri, Mr. H. Malakoff, Mr. and Mrs. J. V. Fisher, Mr. George Fawcett, Miss D. O'Neill, Mr. Irving Strickland, Miss Zeta Clark, Miss Lillian Grant, Mr. and Mrs. J. Cuzner, Mr. and Mrs. Arthur Buckle.

Mr. T. H. Burns, Mr. and Mrs. A. J. Maynard, Mr. and Mrs. M. Cottet, Mr. A. W. Akers, Miss Bramwell, Mr. E. H. Carey, Mr. Ted Campbell, Mr. W. C. Fisher, Mr. and Mrs. F. Ransom, Mr. D. Roberts, Mr. V. Simmons, Mr. and Mrs. George Simpson, Mr. E. P. McDermid, Dr. S. R. Mitchell, Mr. R. A. Matier.

Mr. and Mrs. E. H. Angus (Haileybury, Ont.).

Dr. and Mrs. Allan Fraser, Mr. and Mrs. J. R. McIlree, Mr. Harold Husband, Mr. and Mrs. Ralph Whaley, Mr. and Mrs. Harold Wilson, Miss Norah Wilson, Miss Mary Campbell, Dr. Balfour, Mr. Don Campbell, Mrs. H. N. Lay, Col. D. McGugan, Mr. and Mrs. H. I. Mallek, Miss Helen Stewart, Mr. Laurence Mallek, Mr. and Mrs. W. Erickson, Mr. and Mrs. Ralph Butler, Dr. and Mrs. A. Poyntz, Miss Bessie Borrowman, Mr. Russell Ard, Mr. and Mrs. Angus McIntyre, Mr. and Mrs. Archie Smith, Mr. and Mrs. J. Barraclough, Miss Josephine Delves, Miss "Pat" Cattroll, Mr. Lea McMartin, Mr. Dick Muirhead, Mr. and Mrs. Hubert Bevan.

Mr. and Mrs. Colin Rutherford and party of twenty, Miss Jean Campbell, the Misses Florence and Elizabeth Ruggles, Miss Muriel Barnett, Miss Eleanor Heisterman, Miss Barbara Northwood, Messrs. Goldwyn Terry, Royden Morris, Don McCoy, Stanley Haynes, Norman Fell, George Phillips, Cedric Walker.

Mr. and Mrs. W. M. Carmichael, Lieut.-Col. the Hon. F. G. and Mrs. Hood, Mr. and Mrs. Basil Hood, Mr. and Mrs. Howard Harman, Dr. and Mrs. W. J. Boyd, Mr. and Mrs. H. C. Bray, Mr. and Mrs. Carl Gonnason, Mr. and Mrs. J. L. Mara, Mr. and Mrs. Harold Bate, Mr. and Mrs. G. K. Thompson, Dr. and Mrs. P. A. C. Cousland.

Mr. Alan Butchart, Mr. John Wenger, Mr. R. S. Peightel, Mrs. Hazel Wolfkill, Capt. E. D. W. Levien, Mr. and Mrs. G. B. Tyson, Mr. and Mrs. W. B. Leach, Mr. and Mrs. E. Cabeldu, Mr. R. Wattie, Miss Brown, Mr. Russell Turner, Mr. and Mrs. W. T. Straith, Mr. and Mrs. Alex. Straith, Dr. and Mrs. A. S. Webster, Mr. and Mrs. B. Schwengers, Mr. and Mrs. Angus, Miss Wynne Shaw, Mr. Dudley Wickett, Miss Bernice McCausland (Port Townsend), Mr. Stanley Hearn, Mr. and Mrs. M. C. Davies, Miss Eileen D'Arcy, Miss Van Norman, Mr. Tony D'Arcy, Mr. and Mrs. J. A. Walford, Mr. and Mrs. Ray Castle, Mr. and Mrs. J. H. Richardson, Mrs. W. H. Lawson.

Mr. and Mrs. E. N. Horsey, Mrs. B. C. Richards, Mr. G. McKenzie, Mr. Harold Hewlett, Dr. and Mrs. C. W. Duck, Mr. and Mrs. C. R. Walker, Dr. and Mrs. W. S. Balcom, Mr. and Mrs. R. J. Balcom, Mr. and Mrs. D. B. Nickerson, Mr. and Mrs. W. T. Bracken, Miss Amy Ray, Mr. George Ozard, Mr. and Mrs. G. S. Ford, Mr. and Mrs. J. B. Clearihue, Mr. and Mrs. R. Peachy, Mr. and Mrs. W. J. V. Church, Mr. and Mrs. Harold Nation, Mr. and Mrs. B. R. Ciceri, Mr. and Mrs. J. L. Tait, Mr. and Mrs. I. E. Webb, Mr. and Mrs. T. O. Mackay, Mr. Michael Heppell, Miss Mary Mackay, Mr. and Mrs. Eilbeck Wilson, Miss Jean Cotter, Miss Faith Cuming, Mr. and Mrs. Cecil May, Mr. T. R. Wiswell and Major T. R. Warner.

## Held Informal Piano Recital

A pleasant and informal recital was given in the studio of Mrs. Marion MacGovern, 3147 Quadra Street, on Saturday afternoon, when the students entertained one another by playing piano solos and duets, each one announcing the number after their name had been called by Margaret George.

The piano class gave a demonstration of rhythm, Margaret Pilmer conducting. The youngest performer was Marjorie Jones, a tiny lady of six years.

Following is a list of those taking part: Margaret George, Christine Schmelz, Alice Quayle, Clifford and Thelma Rolfe, Phyllis Mills, Hilda Jacques, Olive French, Frances Doble, Doris Bleathman, Doreen Parfitt, Margaret Pilmer, David Jones, Marjorie Laugher, Marjorie Jones, Herbert Crust, Helen Christian, Gladys Baxter, Muriel Parrot, Mona Quayle. Phyllis Mills was the accompanist.


**FLUSH KIDNEYS**

YOU can prolong life by taking the advice of a famous physician, which is: "Keep the kidneys in good order, avoid too much meat, salt, alcohol or tea. Drink plenty of pure water and drive the uric acid out of the system by taking A-uric in tablet form." It is the discovery of Dr. Pierce of the Invalids Hotel, Buffalo, N. Y. Sold by all druggists. Read what Wm. G. O'Brien of 7 Midland Place, Toronto, Ont., said: "I was having trouble which I felt was due to my kidneys. When I stooped over or sat down awhile I would get a pain across my back that made me miserable and I could hardly straighten up. I used two bottles of Dr. Pierce's A-uric Tablets, and had no further trouble. I felt like a new man." Buy now!



SEE OUR WINDOWS FOR TOMORROW'S SPECIAL VALUES
● TERVO'S ●
122 Yates St. LADIES' APPAREL SHOP Garden 5134



**GORDON SHAW**
OPTOMETRIST
105 WOOLWORTH BLDG.
Douglas and View Sts.
Phone E 9452


## BAPTIST C.G.I.T. MARKS BIRTHDAY

To commemorate the twenty-first anniversary of the C.G.I.T. movement in Canada, the C.G.I.T. department of the Emmanuel Baptist Church recently held an "open night" and reception. A large number of parents and interested friends were present to witness the demonstration of the C.G.I.T. programme.

Dolly Crowther, the president of the department, and Vera Browning, the secretary, had charge of the business procedure, and Miss Lilian Parfitt, the director of the department, conducted the group singing and led the worship service based on the national theme, "Love's on the Highroad."

A two-tier birthday cake with its twenty-two candles was the centre attraction. A very impressive candle-lighting ceremony was conducted and Mrs. George Guy, who was instrumental in starting the C.G.I.T. work in the Emmanuel Baptist Church in the year 1921, lit the first candle in honor of the birth of "Miss C.G.I.T." The twenty-one candles were then lit with each candle representing a year of growth in the C.G.I.T. movement. This was followed by the singing of "Follow the Gleam."

During the reception hour Mrs. Stanley Crowther, Mrs. Atkins, Miss Ethel Rhodes and Miss Opal Abercrombie, the leaders of the four groups acted as hostesses. Musical items were contributed by Miss May Zala, and Agnes Stringer and Annie MacLean rendered piano duets. The supper arrangements were in the capable hands of Mrs. G. Anstey, Mrs. W. J. Wilson and Miss Winnifred Scowcroft, members of the women's Auxiliary. Mrs. Don. Smith, the wife of the superintendent of the Sunday School, cut the cake.

The singing of "Taps" brought a very delightful evening to a close.


FOR *itching* SCALPS
Cuticura brings soothing, welcome relief. The Ointment aids in removing dandruff—the Soap keeps the scalp clean—and promotes hair beauty.
Soap 25c. Ointment 25c. FREE sample—write "Cuticura," Dept. 8, 285 St. Paul Street, W., Montreal.



FUR COATS HALF PRICE
BUY NOW AND SAVE
PAY MONTHLY
**FOSTER'S**
FUR STORE
753 YATES ST.



B. M. Clarke
711 YATES STREET
No. 225 ALL SILK CREPE HOSE
$1.00



**McDONALD'S**
300 MOSS ST. Phone E 4191 — 749 YATES ST. Phone G 4911
Tuesday's Cash and Carry Specials
GARDEN ISLE FINE-APPLE, 2s (limit 6) .... 3 tins 25¢
CLARK'S TOMATO JUICE, tin ..... 5¢
OVALTINE, 16-oz. tin ..... 98¢
MAPLE BRAND PICKLES, 28-oz. bottle ..... 25¢
DELIVERY—We deliver anywhere in the city or suburbs from 300 Moss St.

# Social And Club Interests

## Four Western Plays Chosen

### "Waiting for Lefty" is B.C. Choice for Dominion Drama Festival

Canadian Press

Winnipeg, Feb. 24.—Western Canadas four plays for presentation at the Dominion Drama Festival in Ottawa have been selected by Allan Wade, distinguished London producer and critic, festivals in Vancouver, Calgary, Saskatoon and Winnipeg.

And today amateur actors and directors turned to their work of developing their presentations still further in preparation for competition with groups from eastern Canada who will compete for the Bessborough trophy, the French trophy and individual awards.

The series of four provincial festivals concluded here Saturday night with the French play, "Les Soeurs Guedonec," by Jean-Jacques Bernard, being selected as the Manitoba winner. It was presented by a group from Le Cercle Moliere of Winnipeg under direction of Arthur Boutal. Mr. Wade described it as "absolute perfection from beginning to end" and complimented the caste of five adults and three children on their work.

Presenting a social drama, "Waiting for Lefty," the Progressive Arts Club of Vancouver will represent British Columbia at the Dominion Festival. Written by Clifford Odets, the play was presented under the direction of Garfield A. King and Guy Clover. In awarding it first place at the British Columbia festival, Mr. Wade said it was as near the best professional standard as he expects to meet in a non-professional group.

The Edmonton Little Theatre Guild, presenting "Literature," by Arthur Schnitzler, will represent Alberta. The play was directed by Audrey Proctor. When the Alberta festival was held and the Edmonton play selected, Mr. Wade said the acting came very close to the professional standard. The play selected by the group was a good one and had stood the test of twenty years, he remarked.

The Regina Little Theatre will represent Saskatchewan. It took first place in the Saskatchewan festival with the play, "Bath-Sheba of Saaremaa," translated from the Finnish of Arno Kallos by Alex Matson. The play was produced under direction of James M. Sinclair and Mr. Wade remarked it contained high dramatic and literary value and was difficult of execution.

Close to forty plays were presented during the four festivals under the critical eye of Mr. Wade. At the end of each night's programme, his adjudication included praise for work well done and suggestions for improvement along many lines. He was well pleased with the work of the winning groups in all four provinces.

## Poor Clares Are Helped by Sale

In aid of St. Clare's Monastery a silver tea and sale of home cooking and candy was held in the large recreation-room of St. Ann's Convent on Saturday afternoon under the auspices of the Diocesan Board of the Catholic Women's League. Convened by the president, Miss Harriet O'Brien, and the secretary, Miss Katherine MacKay, the afternoon was very well attended and successful. The tea table, springlike with its decorations of daffodils and blue iris in the league colors, was presided over by Mrs. Blair Reid, president of Victoria subdivision, who poured tea, and Mrs. P. J. Harris, president of Esquimalt subdivision, who poured coffee. They were replaced during the afternoon by Mrs. W. H. Munsie, president of Oak Bay subdivision, and Mrs. W. C. McManus. Members of the Third West Victoria C.W.L. Girl Guides assisted in the serving. A delightful musical programme was provided by Mrs. J. Ciceri and Mrs. William Ellis, who sang several solos, accompanied by Miss Page. The home cooking booth, convened by the Esquimalt subdivision, was in charge of Mrs. M. Gillespy and Mrs. A. H. Morry, and the Junior Catholic Women's League arranged and took charge of the very attractive candy stall.

Among the guests of the afternoon were Rt. Rev. Bishop J. H. MacDonald, who spoke in appreciation of the enterprise, and complimented the Girl Guides upon their efficiency and smart appearance. Rev. Father Gaudette, with Rev. Father C. F. Albury and Father Guckers, accompanied the bishop.

England's first coffee house was operated by a man named Jacobs in Oxford in 1650.

SEND YOUR
Children's Clothes
TO
New Method
LAUNDRIES LIMITED

## PERSONAL

Mrs. W. M. Jarvis of Red Deer, Alta., is among prairie visitors to Victoria at present. She is staying at the Dominion Hotel.

* * *

Mr. and Mrs. Douglas Welch of Vancouver have returned to the mainland after spending the last few days as the guests of Mr. and Mrs. H. J. Hodgins, San Juan Avenue.

* * *

Miss Audrey L. Price, R.N., 1615 Richmond Avenue, left last evening for Montreal, where she has accepted a position with the Victorian Order of Nurses.

* * *

Miss Phyllis Monaghan of 1018 Collinson Street, has returned to Victoria, after spending the week-end in Seattle as the guest of Miss Mary Davies, formerly of Victoria.

* * *

Col. and Mrs. A. M. Thomas of Toronto has been visiting Col. Thomas's sister, Dr. Isobel Day, in Vancouver, en route to Victoria to attend the Canadian Infantry Association this week.

* * *

Mr. and Mrs. G. H. Sparrow have removed from Victoria Avenue to 757 Transit Road, the home of Mrs. E. Pearson, who has left to spend a couple of months in Australia and New Zealand.

* * *

Mr. and Mrs. Bruce Carpenter of Yokohama, who are visiting with Mrs. Carpenter's brother-in-law and sister, Mr. and Mrs. Peter Wentworth Bell, Bowker Avenue, will leave in a few days for California, where they will spend a month prior to sailing from San Francisco for their home in Japan.

* * *

Yesterday morning at the Metropolitan United Church, Rev. E. F. Church christened the infant daughter of Mr. and Mrs. Leighton McMicking, the baby receiving in baptism the names Arline Isobel. The baby is a granddaughter of Dr. and Mrs. A. E. McMicking, Linden Avenue, and of Mr. and Mrs. E. E. Frost of Alberni.

* * *

Mrs. Thompson, president of the Women's Liberal Association, Vancouver, will be a visitor in Victoria for the opening of the Legislature, and will be the guest of Hon. Gordon Sloan and Mrs. Sloan, Rockland Avenue, while here. Mr. and Mrs. Walter Owens of Vancouver, who are guests at the Empress Hotel, will visit the Attorney-General and Mrs. Sloan before returning to their home on the mainland.

* * *

Among the guests registered at the Dominion Hotel are: Mrs. W. M. Jarvis, Red Deer, Alta.; Mr. and Mrs. J. Medford, Seattle; Capt. J. E. Noel, Vancouver, Mr. W. MacDonald, Vancouver; Mr. C. M. Forrest, Winnipeg; Mr. P. M. Beasley, Vancouver; Mr. W. W. Gibson, Kingston, Ont., Mr. J. W. Currie, Vancouver; Mr. John Jones, Ladysmith; Mr. L. Tansky, Nanaimo; Mr. J. Charlson, Nanaimo; Mr. P. Gould, Nanaimo; Capt. C. W. Wearmouth, Vancouver.

* * *

Miss Marianne Wingate and Miss Jessie Wood entertained informally on Saturday evening at the home of Capt. and Mrs. Walter Wingate, 671 Niagara Street. Amongst the guests were Misses Estelle MacDougal, Marie Trudel, Margaret Worth, Gerry Paterson, Georgina Dowdall, Betty Cottet, Phyllis Dodsworth, Messrs. Paul Trudel, Johnny Kissinger, Jack Campbell, Max Poyntz, Clarence Lannigan, Hardy Poynts, Glen Thomas, Johnny Ryan, Joe Fox, Alex. Stevenson and Bill Stenton.

* * *

According to Canada's Weekly, published in London, England, "Miss Diana Hammond, from Victoria, B.C., who is staying at the Monkey Club, 22 Pont Street, S.W.1, quite a rendezvous for Canadian girls in London, is combining study with the duties of chaperone in a most delightful way. Here girls from all over the world, ranging in age from seventeen to twenty-five, attend lectures on contemporary international affairs, European literature, English literature, contemporary art, drawing, painting and dress designing, journalism, playwriting, dancing, music, international mythology and folk lore, foreign languages, sports, science, housekeeping, cooking and a great many other useful subjects. The club's originator, Miss Marian Ellison, calls her club after "The Three Wise Monkeys" who speak no evil, hear no evil and see no evil. Its membership is limited to seventy-four girls—of whom twenty-four are resident members. The girls run a social service club for feeding unemployed men and women—this entirely on their own initiative. They do all the work, cooking, scrubbing and cleaning with the aid of an elderly 'char' who comes in for a few hours daily."

## Clergy Marriage Move Defeated

Calgary, Feb. 24.—Young Church of England clergymen contemplating matrimony were rescued from possible postponement of their plans by delegates at the twenty-sixth meeting of the synod of Calgary diocese yesterday.

A resolution asking that regulations be drawn up with regard to length of service required by newly-ordained clergy before they should be allowed to marry was defeated by a substantial majority.

In China, 5,000 years ago, ground moose horns were recommended as a cure for baldness.

NEW SPRING SWEATERS, $2.95 and $3.50
A. K. LOVE LTD.
708 VIEW STREET UP FROM DOUGLAS

## MME. STAVISKY FINDS OBSCURITY IN LIMELIGHT

Above: Madame Arlette Stavisky as she posed, in Paris, in her real-life role as the mother of two children. At left: As patrons of a New York night club see her—a $50-a-week member of a floor-show cast.

New York, Feb. 24.—Most women who have spent two years in the glare of the world's political limelight, caught in the unkind beams of the most sensational swindling charges of the age, would be inclined to fade from the public eye when the judge sings out: "Not guilty," and the bailiff unlocks the door. Most women, though, do not have smoky green eyes, sooty lashes and auburn hair. Most women never have known the personal triumph of being listed among the favorite models of Parisian couturiers. Even more important, most women do not have two small children and no income.

Madame Arlette Stavisky, widow of Alesandre Sacha Stavisky, brains of the $27,000,000 Bayonne municipal pawnshop scandal that brought the overthrow of two French cabinets along with a minor revolution in the Place de la Concorde, has come to the United States to build a new life.

Twice every night she promenades in sleek costumes at the French Casino, as part of the spectacular extravaganza called Folies Des Femmes, which attracts visitors to Broadway. Every week she receives a cheque for $50.

Mme. Stavisky has found a strange kind of obscurity here in the small circle of a spotlight on a stage where she is only one of a lot of beautiful French girls who sing and dance to entertain the weary business men of Topeka, Kansas; Baton Rouge, Louisiana, and upper Park Avenue.

## News of Clubwomen

St. John's W.A.—The regular meeting of St. John's Senior W.A. will be held tomorrow afternoon at 2.30 in the guild room, Mason Street.

C.P. Bowling Club—The Canadian Pacific Ladies' Lawn Bowling Club will hold a 500 card game on Wednesday evening, February 26, at 8 o'clock, in the Belleville Street club house.

St. Matthias Guild—St. Matthias Women's Guild will hold a sewing meeting in the church hall on Thursday afternoon at 2.30 o'clock. All interested members of the congregation are invited to attend.

Day of Prayer—The Women's Interdenominational Day of Prayer will be held in the Emmanuel Baptist Church, corner Fernwood and Gladstone, at 3 o'clock, Friday afternoon. Mrs. Robert MacIntosh will be the soloist and Mrs. William Russell the leader.

Jubilee W.A.—A special meeting of the Women's Auxiliary to the Jubilee Hospital to consider the reconstruction of the by-laws will be held on Wednesday, February 26, at the nurses' home, at 2 p.m. This will be followed by the regular monthly meeting at 2.30 p.m., at the same place.

Esbeecees Met—The Esbeecees held their fortnightly bridge party on Thursday evening, at the home of Mrs. Leggett. The entire proceeds were donated to the building fund of the clubhouse. The first lady's prize went to Mrs. Newbury, first gentlemen's prize to E. Leggett, consolation to Mr. George Leggett, and ladies' consolation, Mrs. Leggett. The next club dance will be held at Hampton Hall on Friday, February 28. It will be a leap year dance.

Plan Birthday Banquet—The social meeting of Princess Patricia Lodge, No. 238, Daughters of St. George, was held on Friday evening in the K. of C. Hall with the worthy president, Mrs. G. Rocoak, presiding. Final arrangements were made for the birthday banquet to be held in the K. of C. Hall on March 6 at 6 p.m. Those members wishing to attend the banquet will please phone Mrs. K. Herring, E 3869. A short meeting will be held after, followed by a novelty social to be convened by Mrs. K. Cambrey and Mrs. F. Brown. A pleasant demonstration was given by the Spirella Company, and refreshments were served by Mrs. Spaven, Mrs. Tisdale and Mrs. Wells. A silver tea will be held at the home of Mrs. Spaven, 435 John Street, on March 17. All members and friends will be welcomed.

Tributes paid—Princess Alexandra Lodge, Daughters of England, held its business meeting in the S.O.E. Hall, Mrs. Allen, worthy president, presiding, being the first meeting since the death of the late King George V. A silent tribute and memorial service was held at the opening of the lodge. During the evening the ceremony for draping the charter was conducted by the Worthy President for the late Sister Bowden. Much business was transacted. A good report of the banquet and dance was given by the convener, Mrs. J. Tyrrell. The District Deputy, Mrs. Baron, was present and announced the dates of Grand Lodge sessions, June 16, 17 and 18, to be held in Vancouver. The date for drill practice is set for every third Tuesday in the month. A card party after the next meeting will be convened by Mrs. W. Adams. The next meeting will be held March 5 in the S.O.E. Hall.

Qu-Alex Club—The monthly meeting of the W.B.A. Qu-Alex Girls' Club was held on Friday evening at the home of Miss Christine Schmelz, 1109 Finlayson Avenue. Miss Annie Reid presided. It was decided to hold a dance on March 25 at the K. of C. Hall, Government Street. The mystery box was won by Mrs. G. Upward. During the evening amusing games of "Valentine fortunes" and "musical parcel" were played, after which community singing was enjoyed. Refreshments were served by the hostess, assisted by her mother and Mrs. G. Upward, from a prettily decorated table centred with a large red heart and red carnations surrounded by smaller hearts. Those present were: Misses Annie Reid, Kathleen Bowden, Vera Kerslake, Mary Laird, Kitty Ramsay, Marjorie Bowden, Lillian Laird, Margaret Williams, Thyra Gatez, Barrie Taylor, June McAllister, Edith Barlow, Christine Schmelz, Ethel Malcolm, Mrs. L. Schmelz and Mrs. G. Upward. The next meeting will be held at the home of the Misses Mary and Lillian Laird, 3020 Jutland Road, on March 20.

## LINEN SHOWER AIDS SOLARIUM

The members of the Women's Auxiliary to the Queen Alexandra Solarium are very gratified with the repsonse made by the public to their appeal in aid of their linen shower, and serie to express their very sincere thanks to the following donors: Hudson Bay Co., David Spencer Limited, Mr. C. Deaville, Radio Station CFCT; Dr. Clem Davies, Mrs. R. H. Pooley, Mrs. J. Beveridge, Mrs. C. F. Armstrong, Miss M. P. Dawson, Mrs. W. C. Sampson, Mrs. Harry Ward, Mr. and Mrs. C. H. French, Mrs. I. Ewart Gee, Mrs. D. Wilkie, Mrs. M. C. Starck, Mrs. Austin Gale, Mrs. M. J. Little, Mrs. Lennox Irving, Mrs. R. Lanagin, Mrs. G. Brooks, Mrs. A. Reid, Mrs. F. G. Ellis, Mrs. C. F. Teasdale, Mr. Larkham, Esquimalt Women's Institute, West Saanich Women's Institute, Mrs. M. F. Driscoll, Mrs. Charles Williams, Mrs. S. N. Brock, Mrs. J. S. Braidwood, Mrs. Joseph Rose, Mrs. J. L. Potter, A Friend, Miss J. G. Starck, South Saanich United Church Ladies' Aid, Mrs. J. J. Shallcross, Anonymous, Mrs. M. McKenzie Greave, Mrs. Ernest D. Todd, Mrs. George Jay, Miss Ravenhill, Mrs. Turner, Anonymous, Mrs. A. Read, Miss Hooley, Mrs. F. Rochon, Mrs. G. Lovitt, St. Peter's W.A., Quamichan; St. Stephen's W.A., South Saanich; The Daily Colonist and The Daily Times.

## COLUMBIA W.A. TO CONVENE HERE

The thirty-second annual meeting of the Diocesan Board of Columbia W.A. will be held here next week, opening with a service of preparation in Christ Church Cathedral at 8 p.m. on Tuesday, which will be conducted by Rev. T. E. Rowe, D.D.

The Corporate Communion service on Wednesday will be celebrated by the Bishop-Coadjutor, the opening offertory being allocated to the United Thank Offering Fund, which is used for training and also pensions of missionaries.

BUSINESS SESSION

The business session will open in the Memorial Hall on Wednesday, March 4, at 11 a.m., when greetings from the Dominion board will be brought by Miss Phepoe, vice-president for western Canada. The address of the diocesan president, Lady Lake, will be given at the afternoon session. There will be no evening session on Wednesday.

Thursday morning's session includes a discussion led by the educational secretary, Mrs. Alan Gardiner. The address in the evening will be given by Miss Phepoe, and Mrs. A. G. Brimer will show some beautiful colored lantern slides of the Arctic. There will be no afternoon session on Thursday.

Friday's session includes a discussion on social service and a conference on presidents, the afternoon session concluding address to be given by the Bishop-Coadjutor. The girls' annual meeting opens at 7.30 p.m. Two short plays are included in their programme, and refreshments will be served at the close.

JUNIOR ANNUAL MEETING

The junior annual meeting on Saturday will commence with a short service in the cathedral at 2.30 p.m., the business session being carried out by the junior members in the Memorial Hall at 3 p.m. with a varied programme, and concluding with refreshments and games in the gymnasium.

All women interested in the work of the church are invited to attend these meetings.

The convener of hospitality, Mrs. W. Heatherbell, has been notified of a large attendance of delegates from up-island branches, and will be glad to receive offers of hospitality or donations. Her address is 903 Linden Avenue, E 6449.

Conservative Card Party—The Victoria Women's Conservative Association will hold a bridge and court whist party on Thursday evening in the club rooms, Campbell Building, at 8 o'clock. Prizes will be given. There will be a musical programme and refreshments will be served.

Municipal Chapter—The monthly meeting of the Municipal Chapter, I.O.D.E., will be held on Thursday afternoon at 2 o'clock in the headquarters, Union Building.

All ruminants, or cud-chewing animals, such as the cow, sheep, antelope, deer, goats and camel invariably use their hind legs first in rising.

Vitamin A more than a hundred times as potent as that in cod liver oil has been found in the liver of the halibut.

## MISS CORNISH TO ADJUDICATE

### Founder of Seattle School to Judge B.C. Drama Festival

Satisfaction is felt by the committee of the Provincial Drama Festival that they have been able to secure the services of Miss Nellie Cornish, founder and director of the Cornish School, Seattle, as adjudicator at this year's festival.

Probably no one on the Pacific coast has had so much experience of judging and criticising amateur drama as Miss Cornish. The big drama and music and dancing school that bears her name is known throughout the United States for the excellence of the dramatic work done. The drama teachers there for the last few years have been people of international reputation. The present director of dramatics was one of the founders of the Moscow Art Theatre, but they all bow to Miss Cornish's judgment in matters of production.

To keep abreast of the times, Miss Cornish constantly pays visits to New York and Hollywood. The Cornish Theatre took a leading part in the Northwest Drama Conference just completed, and the following day she left for New York, but will be back in time for the B.C. Drama Festival, which this year shows prospects of being bigger and better than ever.

A number of new classes have been introduced. Mayor and Mrs. Leeming have presented a handsome challenge cup for the best presentation by a mainland team outside Greater Vancouver. The Daily Colonist are presenting another fine cup for the best presentation by an up-island team. Several cups have been promised for the other new classes.

The school shield for the drama essay contest is arousing considerable interest. By the courtesy of the Department of Education, over one thousand schools in the province have been interested in this contest, the shield for which was presented by The Victoria Daily Times.

## UNDER-WEIGHT SALES ALLEGED

### Hon. H. H. Stevens Urges Women to Seek Standardization of Cans and Jars

Canadian Press

Ottawa, Feb. 24.—Two nationally-known women and a man today suggested a campaign by women to curb sale by stores and manufacturers of short weight measures.

The women, Mrs. H. H. Stevens, leader of the Reconstruction Party, said he believed the power of a gossip's tongue sometimes is greater than that of Parliament.

Mr. Stevens drew attention to what he claimed was deliberate deception of women buyers by firms selling jams and canned commodities in containers made in shapes and sizes that give the appearance of greater contents. He demanded government standardization of the sizes of jars and cans.

Mrs. Stevens, who accompanied Mr. Stevens on his election campaign tour, seconded her husband. "The women should make a combined effort against such practices by chain stores and large concerns who deliberately shows cans a few ounces less in size that give the appearance of containing standard weight, and are priced several cents less than those that do."

Mrs. J. A. Wilson, former president of the National Council of Women, said that shortly before the war the women's organizations launched an active campaign and overcame a serious amount of fraud and numerous fraudulent practices that were prevalent. Since then many other activities had occupied their time but, she thought, women's clubs would do well again to take up such matters, as they affect to the well-being of the community.

Initiation Held—L.O.B.A: Britannia Lodge No. 216 held their regular business meeting recently with the worthy mistress, E. Burke, in the chair, assisted by the worthy deputy, M. Patterson. Two sisters were initiated to the second degree. Arrangements for a sale of work were left until the next meeting. The sick committee reported Sister Latham still not able to attend.

LOOK! RUBBER SALE

MEN'S RUBBERS
All kinds, styles and makes; wide, narrow, rolled edge or plain. All sizes. Reg. $1.25 69c

BOYS' RUBBERS
Sizes 11 to 5. Reg. 75c 49c

GIRLS' RUBBERS
All sizes. Reg. 85c 59c

LADIES' TOE RUBBERS
All sizes. Reg. 85c 59c

LADIES' OVERSHOES
Dome fasteners; Flat or Cuban heels. Black or brown. All sizes. Reg. $1.75 $1.19

Men's Rubber Work Boots
All sizes. Reg. $2.50 $1.65

The "Warehouse"
1420 Douglas St. 1110 Government St.

Hudson's Bay Company
INCORPORATED 2ND MAY 1670
EXCLUSIVE SHOWING TOMORROW...
Misses' and Women's Model
DRESSES
In Our Dress Department
Afternoon, Hostess and Formal Models
15.95 to 39.50
An unusual opportunity to select your individual model—all Dresses will be modeled and special measurements will be taken to assure a perfect silhouette. Featuring copies of New York and Paris models . . . rich imported silk materials . . . to be made in the style, color, etc., that you most prefer. You will have an exclusive model dress at a moderate price. Attend this showing tomorrow!

SELBY'S
Arch-Preserver Shoes
See the Smart New Styles
Cathcart's
1208 Douglas Street

# WE DRIVERS

*A Series of Brief Discussions on Driving, Dedicated to the Safety, Comfort and Pleasure of the Motoring Public. Prepared by General Motors*

## No. 3—MIST AND FOG

So long as there is light we may skip around at a lively rate over this old globe of ours. We may span oceans in surprising time. We may cross the continent from sun-up to sun-down.

But every now and then Mother Nature decides to put us in our place, and of all her devices to make us slow down, none is more effective than mist and fog.

Now we may not have to contend with fog and mist very frequently, but we're bound to now and then, and when we do, it can cause us a lot of annoyance and trouble.

When a good heavy fog comes—on land, at sea or in the air—everything that moves, moves with caution. The ocean liner slows down several knots an hour. Lightships signal, buoys sound and foghorns boom. Airlines ground their planes and cancel trips. Even trains on tracks reduce their speed—and we drivers on the highways, too, must make our way cautiously through that baffling screen. For one thing is true. In spite of all our progress, transportation still depends on pairs of eyes in human heads.

Scientists who have studied fog, say that it is composed of tiny drops of water. These drops are so small and light that they hang in the air, and so close together that light can hardly get through them. Instead, these little drops act like tiny convex mirrors. When we try to pierce them with a beam of light a great deal of it is thrown right back at us, so the effect is just like a great, gleaming white curtain in front of us.

Experienced drivers say that the first thing to do is to get our lights right. The main thing is to direct the beams downward. If we have them shining straight ahead, those little mist-drop mirrors reflect the rays back in our eyes. But if they're pointing downward, the rays are deflected toward the road.

Then they say it's a good idea to guide by the road edge at our right, and if we have a spotlight on our car, to focus it right on that road edge, close to the front of the car, so the edge will be clearly lighted. But we have to keep a good weather eye ahead, too, because fog veils more than the road. It hides not only things on the road but such things as roadside warnings of curves and hills and intersections. Even the traffic light's red and green signal rays have the same hard time that our headlights do getting through that strange haze. In fact, in a good heavy fog, the best we can do for our vision is none too good. And so the main thing is to slow down. The ships have to do it, the trains have to do it, and we have to do it, too. If we won't make up our minds to that, they tell us the best thing we can do is to pull off the road, or if we have not yet started out, we had better just stay home.

But seeing in fog and mist is only half the story. We not only have to see, but we also have to be seen. Our headlights properly adjusted are strong enough to do their duty in pointing us out to people coming from the opposite direction. And, in addition, some drivers use their horns like foghorns by giving them a toot every now and then. But another thing we have to think of it to be sure drivers behind us see us. That's why it's so important to have our stop-signal and tail-light working when were driving in fog. And so it's a good thing to make sure that these lights are working and to wipe off those little red glasses if they happen to be covered with mud. If the weather's clear and our tail-light has gone out, the other fellow's lights may point us out fairly well. But if his headlights are fighting fog, they can't do much to protect us.

So, when all is said and done, driving in fog is just a matter of having our headlights and tail-lights right and being a little more careful. If we do that, we can drive our cars safely, even through Natures stubborn obstacles of mist and fog.

**That's another reason why we have had our telephone put back**

BRITISH COLUMBIA TELEPHONE CO.


# High School Notes

Three basketball games were played in the Victoria High School Boys' Basketball League yesterday in the High gymnasium. Yesterday's games marked considerable change in the standings of the teams, which are decided by total points. Wally Friker, Ian Elliot and Bob Macmurchie were referees.

The Maple Leafs, coached by Jack Cosier, won a hard-fought game against the Celtics, coached by Bill Wallis. The score was 10 to 8. At half time the Maple Leafs were leading, 4 to 2.

The teams and individual scores were:

Celtics—B. Perry, T. Simmons, G. Hartly 6, T. Smith, B. Mossey, M. Kawasoe, P. Coste and R. Thompson 2.

Maple Leafs—S. James 2, T. Acreman 2, R. Williams 3, P. Beere, T. Dalzell, C. Carnegie 2, R. Hughes, J. Finlay 1 and J. Adam.

The Rangers, coached by "Hank" Rowe, trimmed the Amateurs, coached by Jack Ferguson, 15 to 8, in a keenly-fought game. At half time they were well in the lead with the score at 9 to 2.

The teams and scores follow:

Amateurs—J. Sneddon, R. Cosler 2, D. McIntosh, E. Elford 4 and R. Ngai 2.

Rangers—D. Sturrock 2, D. Smith, J. McArthur, R. Lane 5, B. Lovell 6, P. Linn and T. McMartin.

The Hornets, coached by Douglas Bray, and who have lately been sweeping all honors, went down to a 17 to 12 defeat from the Ascots, coached by Porky Andrews. The half time score was 12 to 5 for the Ascots.

Teams and scores follow:

Hornets—J. Purdy, D. Whyte 3, H. Morrison 2, F. Mylrea 2, A. De Giralamo 1, J. Chow 4 and B. Webster.

Ascots—C. Miller 5, S. Miller 2, C. Clague 5, B. Cotton, N. Young and W. Price 5.

Much excitement has been felt among the basketball world of the Victoria High School lately and will continue to reign until the final whistle of the Peden Cup game between the Victoria High School Placks and Victoria High School Cardinals on Friday. If the Cardinals win they will be tied for first place with the Blacks and if the Blacks win they will in all probability win the Peden Cup, if the newly entered Mount Douglas team does not upset their run of victories.

* * *

The annual rugby game between High School and College for the Kiwanis trophy will be played on Wednesday if the weather conditions are favorable. The High School team held short indoor practices on Tuesday and Thursday.

* * *

clothed Victoria on Friday was taken advantage of by students of the High School for a little good natured sport in the way of snow-balling. On the north side of the building a pitched battle was in progress during the noon hour.

Coach Hubert Cumberbirch was forced to abandon the football practice yesterday because of the snow-covered field.

* * *

Harry Dee has been holding regular practices for the matriculation play, "Alice-Sit-by-the-Fire," and early observations promise that the play will be a real success this year. The cast has been selected as follows. Doree Treavitt, Alice; A. Crawford, Colonel; Pat Gilbride, Ginevra; B. Shade, maid; M. Paterson, Amy; Emil von Holstein Rathlou, Steve; D. Musgrave, Cosmo; either M. Goldsmith or J. Harvey will be chosen as nurse.

# Military Orders

**"A" COMPANY 11TH MACHINE GUN BATTALION, C.M.G.C.**

Orderly officer for week ending February 29, Lieut. H. Buss; next for duty, Second-Lieut. W. O. B. Findlay. Orderly sergeant for week ending February 29, Sgt. D. J. C. Richards; next for duty, Sgt. J. V. Harford.

The company will parade at 19.30 hours, Tuesday, February 25, for inspection by the commanding officer. Dress, service dress, medals will be worn.

Immediately after the commanding officer's inspection the company will proceed to the point at which it will be drawn up for inspection by the district officer commanding.

All ranks must be present, ready to fall in, at 19.25 hours.

The annual inspection by the district officer commanding, includes a muster parade. All ranks are warned that absence from inspection involves loss of all pay for the current training season, for the individual or individuals concerned.


**Hudson's Bay Company**
INCORPORATED 2ND MAY 1670.

**CASH & CARRY • H B C FOODS**
Meats • Provisions • Groceries

**Make Your Food Dollar Go Further By Shopping at the "Bay"**

| NABOB TOMATOES | MALKIN'S TEA | AYLMER GOLDEN BANTAM CORN |
|---|---|---|
| 2½s, per tin... 10c | 1-lb. pkt..... 42c | 2s, per tin..... 11c |

BACON, Ayrshire, sliced, per lb. ..... 21¢
JEWELL SHORTENING, 1-lb. pkt. ..... 14¢
INGERSOLL MALTED CHEESE, pkt. ..... 15¢
LAUNDRY STARCH, per pkt. ..... 9½¢
CROSSE & BLACKWELL CATSUP, large bottle 15¢
CLARK'S SOUPS, assorted, 3 tins for.... 20¢
SPLIT PEAS, 2 lbs. 12¢
SMALL WHITE BEANS, 3 lbs. for..... 15¢

| FAIRSEX TOILET SOAP | TOILET ROLLS Crepe | SPRATT'S PUPPY and DOG BISCUITS |
|---|---|---|
| 3 cakes 10c | 5 for 14c | 2½s, per bag..... 28c |

COFFEE — Try a pound today, per lb. ..... 19¢
TEA, Special Economy Blend, per lb. ..... 35¢

**H B C SERVICE FOODS**
Phone E7111 ••• Free Delivery

**Phone Service Open at 8 a.m. Daily—Free Delivery to Your Home**

FOR PANCAKE DAY
AUNT JEMIMA PANCAKE FLOUR, Large packet, special ..... 17c
OLD CITY MAPLE SYRUP, pint bottle, special ..... 19c

Sliced Smoked Bacon, delicious flavor, per lb. ..... 29¢
Sliced Ayrshire Roll, lb.... 32¢
Picnic Hams, smoked or sweet pickled, per lb. ..... 16¢

FRASER VALLEY BUTTER—per lb. 28c 3 lbs. 82c

Sweet Pickled Beef, choice cuts, per lb. ..... 16¢
Stewing Beef, boneless, lb. 14¢
Pork Chops, per lb. ..... 25¢
Lamb Chops, per lb. ..... 30¢
Mutton Chops, per lb. ..... 14¢
Fresh Cod, sliced, per lb... 15¢
Fresh Whiting Fillets, lb., 15¢

AYLMER STRAWBERRY JAM 4-lb. tin, special ..... 41c

HAPPY VALE PICKLES, sweet and sour mixed or mustard, 32-oz. jar... 27c

California Seedless Raisins, per lb. ..... 11¢
Goldenglory Apricots, lb... 23¢
2 lbs. for ..... 45¢
Canadian Beauty Macaroni, 2 tins for ..... 19¢
Sugarhouse Molasses, 2s, per tin ..... 14¢
Light Brown Sugar, 2 lbs. 13¢

Snowcap Pilchards, 1s, 2 tins for ..... 17¢
Clark's Pork and Beans, 1½s, 3 tins for ..... 23¢
Holbrook's Vinegar, 26-oz. bottle for ..... 21¢
H.P. Sauce, large bottle.... 28¢
Icebound Crabmeat, ½s, per tin ..... 29¢

CANDY SPECIALS
Special Hard Mixtures, per lb. ..... 19c
Scotch Mints, per lb. ..... 19c

SUNKIST GRAPEFRUIT Now at Their Best
Large size..... 7 for 25c
per dozen..... 39c

Firm Ripe Bananas (3, 4, 5 to lb.), special, 3 lbs. ..... 29¢
Sunkist Lemons, per doz., 14¢
and ..... 24¢
Cooking Apples, 7 lbs.... 25¢

Large Head Lettuce, 2 for 15¢
New Carrots, 2 bunches... 15¢
Rhubarb, 4 lbs. for ..... 25¢
Cooking Onions, 8 lbs. for 25¢
Fresh Spinach, 2 lbs. for 25¢


## EXPERT COMMENDS NEW SINGER CAR

FRANK IVINGS

**Well known to the Victoria motoring public during fifteen years of experience in the maintenance department of the automobile business, Frank Ivings, appointed salesman for Singer cars, is enthusiastic about the prospects of the British automobile. "Having thoroughly checked over and tested the car," said Mr. Ivings today, "I feel that Revercomb Motors has a splendid automobile to sell to meet the needs of the average car owner. It is a substantial car, with an exceptional record for economical operation and reliability."** ***

## TOURIST VIEWS OF VICTORIA

Following are extracts from questionnaires sent to tourists, who visited Vancouver Island during the summer, by the Victoria and Island Publicity Bureau:

"We have happy recollections of mountains, food, flowers, drinks, seashore, climate and hospitality of Britishers."

"You should have a road on the West Coast."

"The future of Canada has great possibilities when roads are built."

"Everyone friendly."

"We camped in your forests. They were beautiful."

"Canada, in competition with its big neighbor, must have better roads if it is to attract tourists."

"We came for fishing, but didn't do any."

"After driving 4,000 miles over well marked roads we got lost on the island."

"Coming back to spend a longer holiday."

"Magnificent scenery, beautiful flowers and gardens, stately buildings, cordial people."

"The bowling greens appealed to us."

"We were pleased with the distinct English atmosphere."

"We were thoroughly charmed with Victoria because of its quaint old-fashioned air; a European flavor without the expense of going abroad. Keep Victoria English and the tourists will continue to come."

"The road from Victoria to Nanaimo should be leveled."

"The scenic route through the City of Victoria should be better marked."

"Boosting Vancouver Island is one of my favorite indoor sports."

"Your caddies are the best."

"I got lost for hours trying to find Butchart's Gardens."

"Highway directional signs seem to be inadequate."

"We like your slogan, 'Follow the birds to Victoria.'"

"Your highways should be widened and repaired."

"Everything was fine."

"We like the clean appearance of your city."

"We came for the boat ride."

"Climate, shops, restaurants, steamships, scenery, we all enjoyed."

"It rained, so we had no opportunity to see anything but stores."

"Wanted to fish but had no time."

"I was pleasantly surprised to learn how easy it was to enter Canada."

"I am personally responsible for two families making the same trip since I returned."

"We admired Butchart's Gardens, Parliament Buildings and cleanliness of town, but your roads are not up to standard."

"You would get better results if you advertised more in newspapers."

"We came for fishing, it was poor."

"Your fine traffic control and lack of rush and confusion was keenly appreciated."

"Need more ferries at more convenient hours."

"We fell in love with your people."

"I believe your advertising campaign is reaching prospective visitors."

"Your bureau could not be handled better."

"We love the sea views from the Island Highway."

"You need more directional signs."

"We thought the Marine Drive more interesting than the Malahat."

"Came to Victoria because we were told it was a typical British town, and must not be missed."

"We liked the English atmosphere."

"Hope to come back next year."

"Need more camp cottages."

The hour of the week during which you can drive your automobile with the least chance of having a fatal accident is between 4 and 5 o'clock Tuesday morning, according to an insurance company's survey.


**Hudson's Bay Company.**
INCORPORATED 2ND MAY 1670.

# Special Values in Home Furnishings

Plan fresh new drapes and rugs for your home this spring—and plan with the same minute care that you will give to your wardrobe! See this grand selection and choose your needs, now. Our adviser will be pleased to give you suggestions on color harmony, etc.

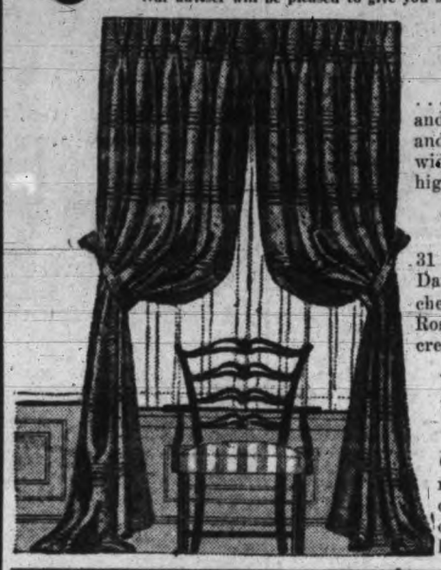

For Smart Drapes
SATIN DAMASKS
... in semi-plain empire stripes, trellis designs and plain ripple effect are rich and good looking; 50 inches wide. Formerly priced much higher. Now, yard ..... 98c

FRILLED CURTAINS
31 Inches by 2¼ Yards Long
Dainty marquisette Curtains for bedroom, kitchen, dinnette and bathroom. Rose, blue, green, gold or plain cream and ecru. Per pair ..... 1.49

DRAPERY CHINTZ and CRETONNES
Gay, colorful prints in an exciting assortment of good designs for covering quilts, for light drapes, etc.; 36 inches wide. Per yard ..... 19c

## English Axminster Carpets

- Sizes 9.0x10.6 and 9.0x12.0
- Regular to $75

Here's a real buy! Modern and semi-modern designs. Rugs suitable for offices and rooms subject to much traffic. Sale, 59.50

27-INCH AXMINSTER STAIR CARPETS
Three pleasing designs for stairways and hall runners. Special, yard ..... 1.75

SIX-FOOT BAROLEUM
A popular felt-base floor covering in a selection of good designs and colorings. Priced for quick selling. Per square yard.. 39c

—"Bay," Third Floor

## Sale! 500 WOMEN'S Undies

Regular to 79c

Fine Egyptian cotton Interlock garments. Cuffed-knee panties, standard knickers and built-up strap vests. Silk motif trim. White, pastels. Each..... 50c

ODD WOOL VESTS AND PANTIES
Regular $1 and 1.25! Waffle knit and 1x1 rib wool. Broken lines ..... 79c

ALL-WOOL COMBINATIONS
Regular to 2.95! Wool and silk and wool—knee and ankle length—long and short sleeves or straps ..... 1.69

ODD SWISS WOOL VESTS
Formerly to 2.50! Broken lines. Built-up straps or short sleeves ..... 1.69

—"Bay" Fashion Floor

## NOTIONS

SHOPPING BAGS
Made of strong, colorful stripe awning ..... 75c to 1.25

SHOE TREES
Enamel toe and heel. Strong metal spring. Pair ..... 15c

ELECTRIC CURLING IRONS
Reliable heating element; flexible cord ..... 79c

BED LAMP SHADES
Plain or with colored design . . . fluted ..... 29c

Stationery
EVERSHARP PENCILS
—for your bridge table. Colored ..... 15c
BAKING CUPS
Jumbo packet, for fancy cakes . . . greaseproof; 200 white in packet or 175 colored in packet. Packet ..... 15c

H. V. MORTON'S BOOKS
"In Search of Scotland," "In Search of Wales," "In Search of Ireland," each ..... 2.50
"A London Year" ..... $2 | "Days at Sea" ... 1.25
Also Others

—"Bay," Street Floor


# S.P.C.A. PLEA IS FEED THE BIRDS

## Animals Should Also Be Warmly Sheltered During Cold, Society Says

Special attention by the S.P.C.A. and its inspector has been given this month to the feeding of birds and sheltering of animals, according to the report at the regular monthly meeting held at the S.P.C.A. room in the Campbell Building.

During the last week hundreds of robins and other birds have made their appearance, heralding spring and milder weather. Feed for them is a problem, however, until the snow is off the ground, and the public is asked to remember its feathered visitors by putting out crumbs, scraps of food and pieces of suet during this time.

Spreading crumbs on a piece of canvas or a board will prevent the food being lost in the deep snow. The society is doing what it can in the matter of distributing food for the birds, particularly in the outlying districts.

Goat owners are again reminded that their stock should be kept out of the rain and the damp. Special attention should be given to horses and cattle as to bedding and fodder in the present cold snap.

The society suffered a recent loss in the death of John Harvey, who for several years was its president, and who gave freely of his time in the interests of the S.P.C.A. The committee stood in tribute to his memory.

Favorable replies have been received from the City Council and the parks board with reference to the amendment to the Motor Vehicles Act, and to the erection of suitable notice boards in Beacon Hill Park, defining areas where dogs are permitted to run unleashed.

Forty-one cases were attended to by the inspector during the last month, necessitating inspection of 231 animals. The secretary-treasurer is expected back from his holiday this week and cases may be reported to him, phone E 7556, and also to Inspector Allen, E 6351.

### GARDEN CITY

Members of the Garden City United Church Women's Association held their monthly meeting on Wednesday afternoon at the home of Mrs. W. P. Brown, Whiteside Avenue. The president, Mrs. A. P. Fryatt, was in the chair. Arrangements were made for a leap year social to be held Thursday evening, February 27, commencing at 7.30 o'clock. A St. Patrick's supper will be held at the church on Thursday, March 12. The next meeting will be held at the home of Mrs. Rickelton, Burnside Road.

A five hundred card party was held at the Marigold Community Hall on Wednesday evening under the auspices of the Seven Oaks Branch of the C.C.F. Refreshments were served. Ladies prizes were awarded to Mrs. Phillips, first; Mrs. Hooper, second; gentlemen's, Mr. Hooper, first; Mr. Shingleton, second; ten-bid prizes, Messrs. Cooper and J. Goldie.

### DRUMHELLER WINS

Drumheller, Alta., Feb. 24.—Drumheller Miners, champions last year in the Southern Alberta Senior Amateur Hockey League, took the upper hand in the championship play-off for this year's title here Saturday night by defeating Calgary Bronks 1 to 0 in the first game of the final series.

A sloth cannot support its own weight on the ground, but spends its life hanging downward from tree branches.


**Getting Up Nights**

If you suffer from Getting Up Nights, Nervousness, Leg Pains, Swollen Ankles, Dizziness, Headaches, Loss of Pep, Burning, Smarting, Itching Acidity, Kidney or Bladder troubles, try the Doctor's prescription Cystex (Sis-tex). Increases vitality in 48 hours, and ends these troubles in 8 days or money back. Cystex costs only 3c a dose at druggists.



THE MANUFACTURERS LIFE INSURANCE COMPANY

Will Banish This Fear

MANY a man lives in the fear that his family would face financial difficulties if he should die before he has accumulated a sufficient estate to care for them.

This fear can be banished through properly planned insurance.

HEAD OFFICE TORONTO, CANADA
Established 1887

# Victoria Daily Times

SECOND SECTION — VICTORIA, B.C., MONDAY, FEBRUARY 24, 1936 — SECOND SECTION


# Rangers, Chicago and Detroit Win Major Hockey Battles

## THE SPORTS MIRROR

IT IS A SAFE bet to predict many of Victoria's sports fans will find their way to Vancouver this spring and summer to take in a banner season of activities largely centred around the Terminal City's jubilee celebrations.

* * *

Before those festivities begin, however, the Vancouver Gyros hope to start things away was a post-playoff hockey series, possibly between the Toronto Maple Leafs and a team of the latter's choosing.

On March 11, Barney Ross is slated

* * *

to meet Gordon Wallace in what should be the biggest drawing card Vancouver has offered its pugilistically inclined public for many a year. Incidentally, Sonny Buxton, Victoria, is expected to appear on that card, possibly against the Canadian "White Hope," Phil "Red" Munroe, Toronto, winner of the recent Dominion "Dempsey" tourney.

* * *

When the summer time rolls around there will be a wealth of athletic entertainment on the mainland. Summer sports of all types will be staged in a big way in conjunction with the Jubilee events. Travel should pick up considerably between this town and across the gulf when the big programmes start.

* * *

The presence of stars in Vancouver might also induce Victorians with a promotorial instinct to bring some a little further west for exhibitions here.

---

Reports from England indicate draws for English Football League play will be given out only at the last minute as directors of that sport wage a war against betting interests Virtually all over the Anglo Saxon world soccer competitions, based on the schedules in Great Britain, are operated. The reason behind the action is a little difficult to understand, unless betting interests have brought influence to bear against teams and have prejudiced the chances of some.

---

The "Miller" is back—and the groans of tens of thousands who saw him shy, lunge and then canter on riderless in last year's Grand National still find a ghostly echo.

* * *

Will Golden Miller repeat?

---

Memories of that $10,000,000 blunder are hard to forget, and with news that the once great and gallant "Miller" will run again in the Aintree steeplechase classic, March 27, bookies and fans alike are recalling the 1935 race with misgivings.

* * *

That was the "fall heard around the world"—a bombshell that left 200,000 spectators gasping as Jockey Gerry Wilson rolled over and over like a Japanese tumbler on the smooth greensward beyond Valentine's Brook while the "Miller" raced on.

* * *

"His heart refused and he shot me out," Wilson said, while still dazed from the fall.

* * *

The bookies reaped a golden harvest of something like two million pounds sterling, but even with all that currency jingling in their pockets they found it hard to believe that the great-hearted "Miller" had refused.

* * *

Oddly enough, too, newsreel photos show that Golden Miller made a perfect "four-point" landing on the jump that sent Jockey Wilson spinning into space. In the light of calmer reflection, the most widely accepted explanation is not that the "Miller's" heart refused, but that he was startled and thrown off stride by the flash and billowing bursts from "smoke bombs"—clearly seen in photos of the incident.

* * *

The "bombs" were reportedly used in a clash between rival photo companies. One concern had bought the exclusive rights to pictures inside the race course, much to the annoyance of the other company. The "outsiders," however, hit on a scheme to get the pictures and a few minutes before the race they hastily brought up high platform-towers" rearing above the grandstands—and started to shoot the scene from there.

* * *

But the "insiders" were prepared for just such an emergency. When the field hove in sight they touched off smoke bombs just as the ace-high favorite, Golden Miller, started to take the fence.

* * *

As winner of the 1934 'chase, the "Miller" will again be an odds-on favorite this year, bracketed with the 1935 winner Reynoldstown, which set a new record for the gruelling four and one-half mile race in 9.20 2-5 seconds. The new mark clipped one-fifth of a second from the 1934 record established by Golden Miller.

* * *

Both horses are nine years old, both Irish bred. The "Miller", according to experts, is faster between fences, than Reynoldstown, but he will have to carry the maximum weight of 175 pounds, while Reynoldstown will pack seven pounds less.

## LYNN PATRICK NETS GOAL TO DEFEAT BOSTON

### Score in Third Period Gives New York 4 to 3 Call; Chicago Whips Toronto

### *Detroit Wings Beat Americans*

Toronto 1, Maroons 0.
Canadiens 1, Americans 0.
Rangers 4, Boston 3.
Chicago 5, Toronto 1.
Detroit 4, Americans 3.

Reinforced by Olympic farm talent, Detroit Red Wings moved steadily towards the National Hockey League finals today while the belief grew it would take an injury epidemic to stop them. The Wings seem to mind broken bones and such less than most teams.

Art Giroux and Wilf Starr, farmhands on Detroit's International League Olympics, filled the shoes of maimed Larry Aurie and Herbie Lewis yesterday evening with distinct success. The Wings set down New York Americans 4 to 3 and retained a three-point lead at the top of the American section over Chicago Black Hawks.

While the Hawks were trouncing Toronto Maple Leafs 5 to 1, preventing the Leafs from pulling ahead of Montreal Maroons in the other group, Detroit's weakened forces made a surprisingly strong stand. They built up a first-period lead of 3 to 0 and then managed to hold off the desperate Americans in the last two frames.

Starr and Giroux took part in the scoring of two goals. After Johnny Sorrell started Detroit off, Giroux and Wally Kilrea relayed the puck to Starr for the second goal and Giroux had a hand thirty-eight seconds later in a tally scored by Scotty Bowman. Eddie Wiseman and Nels Stewart engineered a late uprising that produced two New York goals.

**SECOND DEFEAT**

It was the second defeat in two nights for Americans. They were beaten Saturday night at Montreal by the fighting Canadiens 1 to 0. Toe Blake, former Sudbury and Hamilton amateur star, whipped in the game's only goal in the second period.

The Leaf-Maroon struggle for first place was deadlocked, Toronto pulling up to even terms with a 1 to 0 win over the Stanley Cup champions Saturday night, then failing to move out ahead yesterday evening, when they fell easy prey to the Black Hawks at Chicago. Andy Blair, fast becoming a hero in Toronto, drove in the winning goal against Maroons in a third-period rush with Nick Metz.

The old rivals staged a colorful, bitter feud. A tangle along the boards involving Red Horner and Jimmy Ward resulted in a free-for-all fight in the first period. Horner and Ward received major penalties and Charlie Conacher was awarded a misconduct penalty for his part in the fray.

When they took on the Hawks yesterday evening there was little life left in the Leaf brigade. Paul Thompson and Earl Seibert shot Chicago into a 2 to 0 lead in the first session and Mush March and Thompson built the count to 4 to 0 in the second. Buzz Boll prevented Goalie Mike Karakas from scoring a shutout.

New York Rangers dropped Boston deeper into the American section cellar by scoring a surprising 4 to 3 victory yesterday evening on Boston ice.

Lynn Patrick, son of the Rangers' manager, scored the winning goal in the third period on a pass from the veteran Howie Morenz.

Saturdays line-ups and summaries follow:

Maple Leafs — Hainsworth, Blair, Blake, Jackson, Metz, Kelly.

Leafs' Subs—Clancy, Horner, Harvey, Jackson, C. Conacher, Primeau, Ball, Thoms, Finnigan and Davidson.

Maroons—Chabot, Wentworth, Evans, Gracie, Cain, and Marker.

Maroon Subs—L. Conacher, Shields, Smith, Northcott, Ward, Blinco, Trottier and Lamb.

Officials: Ag. Smith and Bill Stewart.

**SUMMARY**

First period—No score. Penalties: Smith, Clancy (2), Ward (major), Horner (major), C. Conacher (ten minutes, misconduct), Shields, L. Conacher (2), Northcott (ten minutes, misconduct).

Second period—No score. Penalties: Wentworth, Clancy, Ward, Horner.

Third period — 1, Toronto, Blair (Metz), 9.01. Penalties: C. Conacher, Cain.

Americans—Worters, Jerwa, Murray, Chapman, Carr, and Schriner.

American Subs — Doran, Dutton, Cotton, Stewart, Oliver, Voss, Wiseman, Anderson and Klein.

Canadiens—Cude, S. Mantha, Buswell, Haynes, Goldsworthy, and Blake.

Canadien Subs — Joliat, Mondou, Gagnon, Drouin, McGill, Desilets, Miller and Lesieur.

Officials—Diagnault and Cleghorn.

**SUMMARY**

First period—No scoring. Penalty, Voss.

Second period—1, Canadiens (Miller-Haynes), 17.40. Penalty, Joliat.

Third period—No scoring. Penalty, Lesieur.

**DETROIT-AMERICANS**

First period — 1, Detroit, Sorrell (Goodfellow-Kelly), 2.24; 2, Detroit, Starr (Giroux-W. Kilrea), 7.17; 3, Detroit, Bowman (W. Kilrea, Giroux), 7.55. Penalties: Doran, Kelly, Sorrell.

Second period—4, New York, Doran (Klein, Stewart), 12.42. Penalty: Dutton.

Third period—5, Detroit, Young, 4.42; 6, New York, Wiseman (Anderson), 10.12; 7, New York, Stewart (Wiseman, Oliver), 18.59. Penalties: None.

**TORONTO-CHICAGO**

First period—1, Chicago, Thompson (penalty shot), 3.50; 2, Chicago, Seibert (Brydson, March, Romnes), 5.15. Penalties: Clancy, Larochelle.

Second period—3, Chicago, March (Romnes, Thompson), 3.40; 4, Chicago, Thompson (March, Romnes), 4.30. Penalty: Levinsky.

Third period—5, Toronto, Boll (Clancy, Thoms), 9.20; 6, Chicago, Kendall (Cook, Trudell), 9.30. Penalties: March (major), H. Jackson (major).

**RANGERS-BOSTON**

First period—1, Boston, Beattie (Clapper), 1.41; 2, Boston, Beattie (Siebert), 7.45; 3, New York, Shibicky (Colville), 10.21; 4, New York, W. Cook, 10.59; 5, New York, Dillon (Morenz, Patrick), 11.55. Penalties: Graham, Watson, Johnson, Shore, Patrick.

Second period—6, Boston, Cowley (O'Neil), 8.17. Penalties: Johnson, Pratt.

Third period—7, New York, Patrick (Morenz), 10.16. Penalty: O'Neil.

**AUSTRALIAN CRICKET**

Adelaide, Australia, Feb. 24.—South Australia held a lead of 364 runs on the first innings in its Sheffield Shield cricket match against Victoria today. A sparkling inning of 325 by G. Badcock helped the South Australians to put on 565 runs for six wickets before they declared, in response to Victoria's 201.

Going in a second time the Victoria team had made 36 runs for no wickets when play closed for the day. Badcock was at the wickets nearly 10 hours and hit 34 fours.

## Major Hockey Pacesetters

**CANADIAN SECTION**

Section—Montreal Maroons and Toronto Maple Leafs, 39 points.
Points—Schriner, Americans, 16 goals, 21 assists, 37 points.
Goals—Smith, Maroons, 17.
Assists — Chapman, Americans 22.
Penalties—Horner, Toronto, 2 hours 18 minutes.
Shutouts — Hainsworth, Toronto, 7.

**AMERICAN SECTION**

Section — Detroit Red Wings, won 19, lost 11, tied 7, points 45.
Points—Romnes, Chicago, 11 goals, 21 assists, 32 points.
Goals—Dillon, Rangers, 18.
Assists—Romnes, Chicago, 21.
Penalties—Siebert, Boston, 60 minutes.
Shutouts—Thompson, Boston, 7.

## *Carpet Trundlers To Hold Tourney*

The annual tournament of the Victoria Carpet Bowling League will be held in the Crystal Garden clubrooms commencing March 2. All entries and fees must be in by next Thursday, when the secretary will be in attendance to receive them at 8 o'clock.

## TOP ROW WINS $100,000 HANDICAP

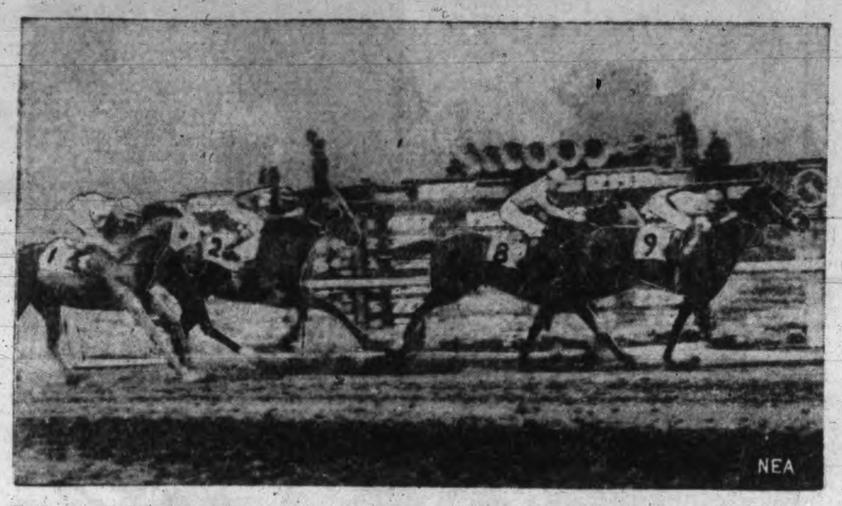

Coming from behind in a great stretch drive Top Row, the smallest horse in the classic, nosed out fourteen of the greatest thoroughbreds in North America, to win the $100,000 handicap at the Santa Anita track on Saturday afternoon, before 50,000 spectators. Top Row is owned and trained by A. A. Baroni. The above photo was rushed from Los Angeles to Seattle by air mail and arrived in Victoria this morning by steamer. The picture shows Top Row No. 9, at the wire, followed by Time Supply No. 8, second; Rosemont No. 2, third, and Azucar No. 1, fourth. Tickets on the winner paid $14.80. Time for the mile and quarter was 2.04 1-5.

## Vancouver Hoop Refs Suspended

### Joe Polley, Alf Perrin, Bob McMullen and Ralph Thomas Thrown Out by Intercity League for Calling Strike; Referees Claim No Support From Loop in Face of Abuse From Players

Vancouver, Feb. 24.—The Intercity Basketball League yesterday suspended four referees, who have alternated in handling league games this season, claiming the referees had arranged in advance to strike prior to Saturday night's league play-off game in which New Westminster Adanacs defeated Vancouver Province 34 to 26.

The men suspended indefinitely are Joe Polley, Alf Perrin, Bob McMullen and Ralph Thomas.

Perrin and McMullen, scheduled to work Saturday's game, refused to go on the floor on grounds that they had received no support from the league all season in the face of abuse they claimed they had suffered at the hands of players. They claimed the league should have taken some action against the players.

League officials claimed the referees had not reported any abuses.

The Adanacs-Province game was delayed twenty minutes in starting. Bus Haugh and Walter Hardwick eventually officiated.

## *"Turf Olympiad" Planned in U.S.*

New York, Feb. 24.—A special committee of United States racing authorities will meet in Louisville during Kentucky Derby week in May to form an organization for the inauguration of a "Turf Olympiad," proposed by Herbert Bayard Swope, chairman of the New York state racing commission.

## McLAIN WHIPS SAM LEATHERS

### Ex-collegian Takes Odd Fall in Lively Wrestling Bout at Tillicum Gym

In one of the most exciting and wildest wrestling bouts staged at the Tillicum gym, Mayes McLain, 234-pound former University of Iowa football star, took the odd fall in three to win from Sam "Legs" Leathers, 218-pound Texan, in the main event of Saturday evening's mat card.

Clean fast wrestling made the semi-windup between Dr. Nap DeVora, 197-pound Providence, R.I., grappler, and Les Grimes, 200-pound Portland matman, one of the most interesting matches of the season. The former's snake-like squirming failed to show up against Grimes's more bear-like tactics and the latter took the odd fall. In the local preliminary Bin Quon and Bill Stein fought to a one-fall draw.

**McLAIN GAINS FALL**

Proving capable of avoiding the long limbs of Leathers, McLain made his first fall three minutes and fifty-five seconds after the opening bell with a scissors and body press. The cowboy came right back in the second round, put a foot in McLain's neck and held the ex-collegian for the second fall to even matters.

Things got rougher in the fourth canto and Leathers started going to town with his old reliable, the figure four scissors and held McLain helpless for several minutes. McLain turned the tables suddenly, twisting over and pinning Sam's shoulders to the floor for the odd fall.

## *U.B.C. Ski Team Loses to Huskies*

Bellingham, Wash., Feb. 24.—University of Washington Huskies defeated the University of British Columbia ski team, 200 to 152, in a two-day meet that ended yesterday at Mount Baker Lodge.

Following a cross country run victory over British Columbia Saturday, the Huskies maintained their pace to score a win, 100 to 61.3, yesterday in the slalom event.

**MERRITT WINS HOCKEY**

Merritt, Feb. 24.—Merritt advanced a step in the British Columbia intermediate hockey play-downs Saturday night by defeating Pioneer 6 to 2 with Scotty Collins, Merritt centre, netting four goals.

## *Canadian Ski Meet Awarded to Banff*

Toronto, Feb. 24.—Canada's crack ski men will vie for 1937 Dominion honors over the ski trails of Alberta.

The Dominion Ski Association, at conclusion of the championships at the Thorncliffe jump and the ski trials of Flesherton, Ont., awarded the 1937 competitions to Calgary and Banff, Alta., jointly, the events to take place at Banff.

## GOLF AWARDS DISTRIBUTED

### Partial List of Prize Winners in Empress Winter Tourney Decided

Flight finals and other events in the Empress winter golf tournament continued at the hotel's indoor pee-wee course on Saturday, with Albert "Scotty" Campbell, Seattle ace, defeating E. L. Howard, veteran from the Sound city, 6 and 4, and then defeating Carl L. Havens, also of Seattle, 2 up, for the first flight honors.

J. D. D. Campbell, Victoria, won third flight laurels, defeating Adolph Schmidt, Olympia, 2 and 1, in the final.

**CONSOLATION PLAY**

Consolation prizes for men and women visitors were distributed after some keen competition. Ralph Rogers, Vancouver, won the men's with a net card of 46, with R. R. Hall, Seattle, as runner-up with a 55. Mrs. D. B. Morgan, Seattle, took the fair sex award with a 52. Mrs. A. J. Taylor, Wetaskiwin, was second with 73. Putting honors went to Mrs. C. E. Wilson, with an 80, and G. K. Thompson, Seattle, was the men's winner with a 74.

Representing Premier Pattullo, Hon. Frank M. MacPherson, Minister of Public Works, on Saturday evening presented some of the prizes for the competitions completed up to that time.

**PRIZES PRESENTED**

Presentations were: Women's best gross score, Victoria Rotary Cup, Miss M. Mackenzie-Grieve; inter-district team match for Matson Cup, Seattle, A. Campbell, E. Ketcham, R. Whaley and E. L. Howard; men's handicap medalist, E. L. Howard; women's handicap medalist, Mrs. A. S. G. Musgrave; men's inter-club match, Seattle, F. Burns, E. Ketcham, Dr. W. W. Earles and C. L. Havens; women's inter-club match, Victoria, Mrs. Paterson, Mrs. Sheffield, Mrs. Philbrick and Miss Mary Campbell; men's first flight, A. Campbell, Seattle; runner-up, first flight, C. L. Havens; women's second flight, Mrs. C. L. Havens; runner-up second flight, Miss E. Rogers; men's third flight, J. D. D. Campbell; runner-up, Adolph Schmidt; men's fourth flight, A. Croll; runner-up fourth flight, J. P. Phillips.

Men's best gross, special prize donated by Premier Pattullo, A. Campbell; best net, visiting men, donated by Maurice Carmichael, E. L. Howard; best net score, visiting women, Wenger's Limited, Mrs. D. B. Morgan; mixed foursomes, Mrs. A. J. Taylor and H. U. Johnstone; runners-up, R. P. J. Featherstone and Miss E. Heisterman; par competition, Dr. T. E. Roberts and Miss M. Mackenzie-Grieve; visitors' consolation, Ralph Rogers and Mrs. D. B. Morgan; runners-up, R. R. Hall and Mrs. A. J. Taylor; putting competitions, G. K. Thompson and Mrs. C. E. Wilson.

## SAM McADAM NOW SECOND

### Seattle Star Moves Up in Scoring Race in Northwest Hockey League

Canadian Press

Calgary, Feb. 24.—Counting a goal and two assists in Seattle Seahawks' two games against Vancouver Lions last week, Sammy McAdam took over second place in the Northwest Hockey League individual standings and today stood one point ahead of his teammate, Hal Tabor, and Gordon Savage, Calgary, who were tied for third.

Despite his scoring last week the Seattle centre made little headway into the lead of the leader, Clint Smith, Vancouver. Smith's total of nineteen goals, twenty-eight assists, forty-seven points was sixteen points ahead of McAdam's 20-11-31. Tabor and Savage each had one less goal than McAdam and the same number of assists.

Scoring leaders follow:

| | G. | A. | P. | Pn. |
|---|---|---|---|---|
| Smith, Vancouver | 19 | 28 | 47 | 8 |
| McAdam, Seattle | 20 | 11 | 31 | 16 |
| Tabor, Seattle | 19 | 11 | 30 | 10 |
| Savage, Calgary | 19 | 11 | 30 | 35 |
| Hextall, Vancouver | 23 | 5 | 28 | 57 |
| Gainor, Calgary | 16 | 12 | 28 | 10 |
| Palm, Vancouver | 8 | 20 | 28 | 28 |
| Couper, Portland | 18 | 7 | 25 | 28 |
| O'Neill, Vancouver | 17 | 8 | 25 | 4 |
| Holmes, Edmonton | 11 | 12 | 23 | 15 |
| Carse, Edmonton-Vancouver | 13 | 9 | 22 | 29 |
| McFarlane, Calgary | 12 | 8 | 20 | 43 |
| Martin, Edmonton | 11 | 9 | 20 | 11 |
| Rimstad, Edmonton | 8 | 12 | 26 | 19 |

## Top Row Crossed Field In Victory

### Motion Pictures of Saturday's $100,000 Handicap at Santa Anita Show Victor Interfered With Time Supply, Rosemont, Azucar and Whopper in Stretch Drive

Los Angeles, Feb. 24.—Motion pictures showed today that Top Row, winner of $104,600 in the Santa Anita Handicap, interfered with Time Supply, Rosemont, Azucar and Whopper, his contenders in the stretch drive for the richest turf prize of the American turf.

The little horse, claimed for $3,500 two years ago by A. A. Baroni, won the classic Saturday by a half a length margin over Time Supply. Rosemont finished half a length further back in third place, while the same distance back was Azucar, winner of the $100,000 handicap in 1935. Top Row's time was 2.04 1-5.

**CROSSED FIELD**

The movies showed Top Row moved over in front of the field after rounding the last turn, and in so doing bumped Time Supply, Whopper, Azucar and Rosemont, or sent one bumping against the other.

A total of $350,083 was bet on the handicap, and more than $1,000,000 was wagered on the eight-race programme. It was the largest crowd and the biggest "handle" in the history of horse racing in California.

Pounding down the stretch, the riders tried to dodge a soggy spot in the track and fouls were claimed—and disallowed—by Jockey Maurice Peters on Rosemont and Tommy Luther on Time Supply.

Climax of the colorful classic found every man, woman and child in the palatial Arcadia Club yelling like Indians—and that included the massed thousands in the $2.20 section and the notables, celebrities and just plain rich in the exclusive verandas of the Los Angeles Turf Club.

**DISCOVERY SEVENTH**

The others crossed the line in this order: Fifth, Whopper; sixth, Howard; seventh, Discovery; eighth, Pompey's Pillar; ninth, Thursday; tenth, Tick On; eleventh, Ariel Cross; twelfth, Singing Wood; thirteenth, Rickulus; fourteenth, He Did, and fifteenth, Pre-eminent.

Victory of the Baroni silks of blue and white meant more than $104,600 first prize. Baroni trains Top Row and received $7,500 awarded to the winning handler. The Reno, Nev., sportsman collected more than the $108,400 Fred M. Alger Jr. made on Azucar's win in 1935.

Azucar's fourth place was worth $2,500 Saturday, however, and the treasure chest of Mrs. P. Carreaud was enriched by $10,000 second money.

Top Row's victory paid the wagering public $14.80 to win, $5.40 to place and $4.80 to show. Time Supply paid $4.20 and $4, and Rosemont $9.40.

Jockey Wayne Wright won $1,750 for his victory in bonus money from the track, in addition to what owner Baroni pays him. Tommy Luther collected $750 and C. A. Roles, trainer of Time Supply, won a $2,500 bonus.

Discovery never threatened in the race. The great son of Display started twelfth, moved to ninth, then back to eleventh, and in the stretch he was tenth by half a length. There was none of the spectacular finish left in him, although John Bejshak did move him up to seventh place.

**TWELFTH AT QUARTER**

Top Row started first, but Wright did not want the lead. He let the son of Peanuts conserve his strength and at the quarter was twelfth by a length and a half. He gradually moved up to seventh at the three-quarters and then took the outside in the stretch, rapidly moving up to first place by a head.

The worst going was in the stretch. There were some wet spots. The keen-eyed pilots were alert to them. So much so that several horses bumped, sufficiently for two of the jockeys to claim foul.

But the stewards just ruled it was part of the game and no intentional foul.

## Tom Kearney Passes Away

St. Louis, Feb. 24.—Tom Kearney, sixty-five, nationally known betting commissioner, died yesterday after a two-week illness. Death was caused by pneumonia.

Kearney was known to the sporting fraternity from Coast to Coast as the man who handled millions of dollars in wages and never "welched" on a bet.

In 1924 he lost $74,000 when Black Gold won the Kentucky Derby. Most operators of future books on the race were ruined financially; many failed to pay off on their bets. Kerney did.

## RICHARDSON WINS JUMP

### Toronto Athlete Wins Event at New York Indoor Games; Cieman Disqualified

New York, Feb. 24.—In a national A.A.U. indoor track and field meet which saw five world record performances, Canada captured a single championship and lost another by the ruling of officials Saturday night.

Sammy Richardson, Achilles Club, Toronto, won the running broad jump with a leap of twenty-five feet three inches.

Henry (Hank) Cieman of the same outfit and holder of the world's mile indoor walking championship, was disqualified after finishing first in the 1,500-metre heel and toe race.

Cieman, the defending champion, Louis Welch, Boston, who finished second, and William Haise, New York, who finished fifth, all were ruled out for "unfair walking."

Charles Eschenbach, New York A.C., who finished third, 100 yards behind Cieman, was declared the winner. Second place went to the only other finisher in a small field, Morris Davis, New York.

Cieman won the indoor title last year in the record time of 6.07.3. His time Saturday night was 6.10.

**BEATS CUNNINGHAM**

Gene Venzke, University of Pennsylvania, ran 1,500 meters in 3.49.9 for a new world record, defeating his former jinx, Glenn Cunningham, for the third successive time.

Venzke's race overshadowed four other world-record-breaking performances.

Sixteen thousand spectators sat for an hour after all the running events were concluded to watch Dave Burke, a Cleveland negro who is a freshman at Marquette University, tie with Cornelius Johnson, a negro from Los Angeles, at 6 feet 8 15-16 inches in the high jump.

Eddie O'Brian, pointed-jawed Syracuse University star, did 600 meters in 1.21 to win by five yards with another new world record.

Irving Folwartshny, Rhode Island State College, threw the thirty-five-pound weight 58 feet ½ inch. The New York University 1,000-meter relay team was clocked in 2.00.4, another new mark.

Topping off the most sensational A.A.U. indoor meet in several years new meet records were set by Norman Bright of the Olympic Club, San Francisco, at fifteen minutes in the 5,000-meter run, and by the Manhattan College 1,600-meter relay team 3.19.7.

## Big Seven in Major Hockey

Paul Thompson and Doc Romnes, Chicago Black Hawks, were the only N.H.L. scoring leaders to make gains during the week-end, each accumulating three points yesterday evening against Toronto. Romnes went into a tie for second place in the big seven with Hooley Smith, Maroons, and Thompson was only a point behind.

Cecil Dillon's single goal yesterday evening when Rangers defeated Boston 4 to 3 left the New Yorker inside the select circle, but Mush March of Chicago and Bill Thoms of Toronto were only one point outside.

Standings follow:

| | G. | A. | Pts. |
|---|---|---|---|
| Schriner, Americans | 16 | 21 | 37 |
| Smith, Maroons | 17 | 15 | 32 |
| Romnes, Chicago | 11 | 21 | 32 |
| Thompson, Chicago | 15 | 15 | 31 |
| Chapman, Americans | 9 | 22 | 31 |
| Northcott, Maroons | 12 | 18 | 30 |
| Dillon, Rangers | 18 | 11 | 29 |

## STANDINGS

**N. H. L.**

**Canadian Division**

| | W. | L. | D. | F. | A. | P. |
|---|---|---|---|---|---|---|
| Maroons | 16 | 14 | 7 | 86 | 88 | 39 |
| Toronto | 18 | 16 | 3 | 95 | 88 | 39 |
| N.Y. Americans | 12 | 19 | 6 | 88 | 94 | 31 |
| Canadiens | 10 | 18 | 7 | 69 | 90 | 30 |

**American Division**

| | W. | L. | D. | F. | A. | P. |
|---|---|---|---|---|---|---|
| Detroit | 19 | 11 | 7 | 91 | 76 | 45 |
| Chicago | 18 | 14 | 6 | 74 | 69 | 42 |
| N.Y. Rangers | 13 | 14 | 9 | 71 | 80 | 35 |
| Boston | 16 | 18 | 3 | 69 | 63 | 35 |

**NORTHWESTERN LEAGUE**

| | W. | L. | D. | F. | A. | P. |
|---|---|---|---|---|---|---|
| Seattle | 15 | 12 | 6 | 84 | 78 | 36 |
| Vancouver | 14 | 16 | 5 | 102 | 108 | 33 |
| Portland | 13 | 12 | 7 | 68 | 67 | 33 |
| Edmonton | 13 | 13 | 6 | 84 | 81 | 32 |
| Calgary | 13 | 15 | 4 | 86 | 104 | 30 |

# Dominoes Defeat Seattle DeMolay In Rubber Game of Series

## MARTIN LEADS LOCAL CHAMPS TO GREAT WIN

### Scores Final Eight Points As Canadian Cage Champs Victors 41 to 35

**Featuring an encounter that was action-crammed and plenty exciting, but rough during the second half, Victoria Dominoes, champions of the Canadian basketball world, turned back a hard-fighting Seattle DeMolay hoop quintette, 41 to 35, and won the "rubber" of the three-game series staged between the two teams, Saturday evening at the High School gym.**

The Ladysmith squad who were billed to meet the West Saanich Mercantiles in the final for the Lower Island senior B championship, were unable to put in an appearance owing to bad weather conditions. They were replaced by the Island Tug Red Stacks, who piled up a 51 to 47 win over the stronger and more-experienced suburban squad. At the breather, West Saanich were leading 26 to 24, but a determined bid for victory on the part of the Red Stacks in the final minutes of the game brought them out on top. It was an exhibition affair.

**BITTER GAME**

The top-notch match was a closely contested game from the opening gong tot he finish, with the lead changing no less than seven times throughout. With the Dominoes leading 31 to 29 at the eleven-minute mark of the last canto, Joe Murray, lanky centre for Seattle, squashed the local lead when he dropped in a fine shot from near centre. Doug Peden's basket minutes later, however, proved to be the turning point in the game for the Dominoes. Red Martin, who was warming the bench at this time, —was brought into play again and played fine ball, whereas, previously, he had been off color, and accounted for the last eight points for the Dominoes. Nefzger and Murray were responsible for the rest of their team's score, which was four points.

Four minutes of play resulted in the teams going into a five-point tie, Roy Williamson and Art Chapman, main stems for Seattle and Dominoes, respectively, did all this scoring for their teams.

The next few minutes saw the locals boost their score to ten, through the efforts of Peden, who got a [illegible] and free shot and McKeachie, who tallied a basket. Hughes made good a free shot for his team during this time. Williamson, playing in fine form, soon brought the teams into a more tight position by adding three points to Seattle's total.

Continuing to battle on a fairly even basis, with the Dominoes holding their lead of one point at the ten-minute mark, the scoreboard saw the score at 12 to 11. C. Chapman tallied at this time to advance his team another two points, but Vic Calderon, staunch DeMolay guard, came through with two successive baskets and pushed his team to the front by one point. Andrews registered and again the lead was switched. A pair of baskets by Hughes, however, again put his team to the front and this time the DeMolays were enjoying a lead of three points. The last few minutes of this half, play was exceptionally close, but at the interval Seattle was leading 22 to 21.

**DOMINOES LEAD**

Pressing heavily at the resumption of play, Victoria was at the better end of a 31 to 23 score as five minutes lapsed. Play, however, was getting fast and rough at this time and fouls were being called on either squad by the referees. Holding the locals intact for a while, Seattle surged ahead and were not halted until they got to within a pair of points of the Dominoes.

The teams went into another deadlock with nine minutes to go, when Murray scored. Martin's appearance on the floor at this time soon brought the score to the advantage of the Dominoes, and they finished with six points to the good.

Roy Williamson and Vic Calderon, of the DeMolays, and Chuck Chapman and Alex. McKeachie of the Dominoes, were called off the floor during the last minutes of play on four personals. Williamson, who was high scorer for his team with fourteen points, was given a big hand when he left the floor.

Tommy De Macedo and Wally Stipe handled the feature game and Bob Macmurchie refereed the preliminary.

The teams and scores follow:

Victoria Dominoes — C. Chapman (2), A. Chapman (10), Andrews (3), Martin (10), Peden (13), McKeachie (3), Kinnear and Goldsmith. Total, 41.

Seattle DeMolays—Williamson (14), Calderon (4), Murray (4), Hughes (5), Strelo (6), Stokes and Nefzger. Total, 35.

Island Tug "Red Stacks"—Robo (4), Coates (2), Naysmith (4), Lansdell (3), Taylor (24), Sharpe (9), Jackson (4), and Shepherd (1). Total, 51.

West Saanich Mercantiles—Lannon (9), Young (9), Michell (11), C. Sluggett (4), C. Sluggett (6), and W. Butler (7). Total, 46.

### Fulham Defeats Chelsea in Cup

**London, Feb. 24. — Fulham, Second Division soccer club, sprang a surprise in the English Cup competition before a home crowd today by winning a close fifth round replayed game with Chelsea, 3 to 2. The first game, played on the first leaguers' ground at Stamford Bridge, ended in a scoreless draw.**

### Red Stacks Beat West Saanich

## EDMONTON IN ICE VICTORY

### Gain Third Place Tie in Northwest League by Beating Portland 3 to 1

**Edmonton, Feb. 24.—Edmonton's Eskimos were on even footing with the Vancouver Lions in third place in the Northwestern Hockey League today after they stepped into high gear Saturday night here to defeat Portland's second-place Buckaroos, 3 to 1.**

The win enabled the Esks to pull away from the last-place Calgary Tigers who last week crept up to within one point of fourth position by a surprising win over Portland. Seattles' Sea Hawks hold the top spot in the league, four points above the Buckaroos who claim second place with thirty-four points. The Esks and the Lions are just one point behind in third position, while the Tigers of Calgary are still tenants of last place with thirty points.

After a scoreless first period, the Dyck-Pridham combination set to work, with the former doing the scoring for the first Esk tally, and a few minutes later Ronny Martin banged in another to put Edmonton two up. Pridham went through unassisted after nine minutes of the last period to swell the Esk total to three. Ralph Blyth took a pass from Jack Pratt for Portland's only goal.

**SUMMARY**

First period — No score. Penalty: Holmes.

Second period—1, Edmonton, Dyck (Pridham), 14.00; 2, Edmonton, Martin, 19.58. Penalties: Jempson, Holmes (2).

Third period—3, Edmonton, Pridham, 3.23; 4, Portland, Blyth, [illegible] 5.15. Penalties: Sutherland (2), Holmes, Townsend (2), Arbour.

FREE! Boys, send for this HOCKEY BOOK and AUTOGRAPHED PICTURES of YOUR FAVORITE PLAYERS

● Every boy will want this Book—"How to Become a Hockey Star", by T. P. (Tommy) Gorman, coach and manager of the World Champion Montreal Maroons. Simply take a label from a tin of "CROWN BRAND" or "LILY WHITE" CORN SYRUP—write on the back your name and address—plainly—and the words "Hockey Book". Mail the label to The Canada Starch Co., Limited, Montreal, and your book will be sent you immediately.

also

● Send in a label or the front of a carton from any product of The Canada Starch Co., Limited marked with your name and address and the picture you want (one picture for each label), and your choice of the following pictures, mounted ready for framing, will be sent to you.

Group Montreal "Maroons"—Group "Les Canadiens"—Group Canadian Olympic Hockey Team—Individual pictures of Baldy Northcott, George Mantha, Russ Blinco, Art Lesleur, Dave Trottier, Armand Mondou, Earl Robinson, Frank Boucher, "Ace" Bailey.

EDWARDSBURG CROWN BRAND CORN SYRUP
THE FAMOUS ENERGY FOOD
LILY WHITE CORN SYRUP
BENSON'S CORN STARCH
CANADA CORN STARCH
SILVER GLOSS LAUNDRY STARCH
Products of The CANADA STARCH COMPANY Limited MONTREAL

Smoke a FRESH cigarette
PLAIN OR CORK TIP
BRITISH CONSOLS
British Consols
COSTLIER MILDER TOBACCOS

## STRANGE AS IT SEEMS —By John Hix

With the exception of the sun and moon, Venus is the brightest object that we see in the sky. Yet, strange as it seems, we do not see Venus best when it is brightest, or nearest us, or farthest from the sun in the sky.

When Venus is nearest us it is not at its brightest, and we can see but a crescent of it, like the new moon. When the planet presents a fully illuminated side to the earth, as the full moon, it is not at its best because when it is so far from the earth the size of it is dwarfed. When it is farthest from the sun it is not at its brightest. We see Venus best in an intermediate position, when it appears to be a well-illuminated thick crescent.

Thomas Fuller, seventeenth century English historian, had one of the most remarkable memories on record. He could repeat 500 unconnected words in order after hearing them twice, and could recite a like list of 500 strange names upon hearing them two or three times. He could also drive through London and back again over the same route, and then remember each sign he saw on the streets during the trip.

His method of writing was even more astounding. Fuller usually wrote by setting down a list of words in a column along the left hand side of the paper. Then he would go back to the beginning and fill out each line without making a change.

One of the world's strangest cemeteries is that of the Hopi Indians at Acoma, New Mexico, where the burial ground was built on solid rock. Dirt had to be carried up from the lowlands with which to bury the dead.

Tomorrow: "—and Sudden Escape."

## DOUG GRANT WINS TITLE

### Defeats Forsythe in Straight Sets to Take Manitoba Badminton Crown

**Winnipeg, Feb. 24. — Doug Grant, Winnipeg's leading badminton player, won the Manitoba singles championship here Saturday in straight games from Jimmy Forsythe, defending titleholder, in the finals of the provincial tournament. Scores were 15-6 and 15-9.**

Grant and Forsythe teamed up in the men's open doubles final but were defeated by Charlie Jones and Harold Parker, 15-12, 12-15 and 15-9. It was Jones's second doubles title of the year. With Grant he captured British Columbia title some weeks ago.

Jones paired with Mrs. Gordon Pirt to win the mixed doubles event, defeating Miss Sheila Allen and Ed Lemon, 15-9, 11-15 and 15-5. Earlier Mrs. Pirt had retained her women's singles title and paired with Miss Marjorie Heaven to carry off the women's doubles.

### Canadian Hockey Team in Victory

Vienna, Feb. 24.—The Canadian Olympic hockey team defeated a Vienna team 3 to 1 here Saturday night. Three Canadians resident in Vienna played on the local squad.

The first period was scoreless but the Canucks speeded up play in the second and Bill Thomson, Port Arthur, made it 1 to 0 for the visitors. Kelly, one of the resident Canadians, tied the score in the final session but Kenny Farmer and Dave Neville, both Montrealers, rapped in two more goals to give the Olympians the game.

### Rep Ruggers Will Workout Tomorrow

**A practice of the Victoria rep rugby team will be held at the Victoria High School gym tomorrow evening at 6 o'clock. All players are requested to be in attendance.**

## SEATTLE WINS TABLE TENNIS

### American Stars Defeat Victoria 8 to 4; Mrs. Hocking in Victory

**In the first international, inter-city table tennis match ever played here, the visiting Seattle team of men and women players which included champions of two states, defeated Victoria's celluloid stars 8 to 4 at the Crystal Garden on Saturday evening.**

A fair crowd saw the Sound City win four of the men's singles, three of the women's singles and one of the doubles matches.

The match which gave the spectators the greatest thrill was the long battle between Wilmot Browne-Cave, Victoria's champion, and Ray Pearson, Seattle's school boy star and champion of Washington State.

For five long games the result of the match was in doubt. At one time when he was leading by two games to one it appeared as if Browne-Cave had victory within his grasp, but Pearson rallied and with his beautiful forehand drive kept the local player on the defence, winning the next two games fairly easily and the match.

**OTHER RESULTS**

Mrs. Hocking, best among women in Victoria, did not have much trouble with Miss O'Neil, high ranking Seattle player who won two doubles titles at the recent Washington State tournament.

Other Victoria winners in the singles events were P. Harding who defeated Fossas, veteran champion of Washington in the best out of five, and Henry Jarvis, who set back Les Smith in three straight.

The doubles team of Browne-Cave and E. Cox defeated Fossas and Ursic. Pauline Fossas, California champion, had quite a long battle with Mrs. Rigby before winning by three games to one.

Following the matches, the visitors were entertained by the Victoria players.

Scores, with the Seattle players first named, follow:

**MEN'S SINGLES**

R. Pearson won from W. Browne-Cave, 21-15, 18-21, 22-24, 21-10, 21-16.

S. Attwood won from V. Tully, 19-21, 21-10, 21-15, 21-19.

B. Bower won from R. Whittingham, 15-21, 21-16, 21-18, 21-17.

G. Fossac lost to F. Harding, 9-21, 21-14, 21-18, 13-21, 21-23.

R. Ursic won from E. Cox, 21-11, 21-15, 21-19.

L. Smith lost to H. Jarvis, 19-21, 18-21, 17-21.

**WOMEN'S SINGLES**

Miss Dickinson won from Miss Mildred Phillipsen, 21-19, 21-14, 18-21, 21-16.

Miss O'Neill lost to Mrs. Hocking, 19-21, 12-21, 24-22, 15-21.

Miss Fossas won from Mrs. Rigby, 21-16, 21-13, 16-21, 21-11.

Mrs. Smith won from Mrs. Butcher, 21-9, 21-12, 21-12.

**MEN'S DOUBLES**

Pearson and Attwood won from Whittingham and Tully, 21-19, 21-19, 21-15.

Fossas and Ursic lost to E. Cox and Browne-Cave, 19-21, 21-17, 15-21.

## SET DATE FOR RUGBY FINAL

### B.C. Union Hoping to Play Next Saturday; Alternative Plans Made

**Vancouver, Feb. 24.—The British Columbia Rugby Union decided Saturday that the postponed McKechnie Cup game between Victoria and the University of British Columbia would be played next Saturday.**

President Maurice Crehan stated that if the grounds were not in fit condition to permit playing the game on that date it would be staged on the first available Saturday. The match has been postponed since mid-January owing to inclement weather and consequent unfavorable condition of the Brockton Point playing field.

Officials of the British Columbia Rugby Union announced they were not in a position to meet Stanford University's request for a guarantee of $1,500 for a series of games here at Easter. They will, however, consent to give the visiting team a major portion of the gates.

They have sent an official invitation to the southern team and are now awaiting a reply before making definite plans.

### Importing of Grid Stars Criticized

Toronto, Feb. 24. — The Ontario Rugby Football Union placed itself on record as against player importing at its annual meeting here Saturday. A resolution was passed urging the Canadian Rugby Union to adopt a residence rule.

It set forth that, in order to qualify for Canadian playdowns, players must be continuous residents of Canada from January 1 to December 31 of each playing season.

In presenting the motion, President John Degruchy, elected president of the O.R.F.U. for the twenty-fifth consecutive term, stressed the policy of the Ontario Union regarding importation of players.

## NO UPSETS IN MINOR HOCKEY

### Detroit, Syracuse and Rochester Score Wins in International League

**Windsor, Ont., Feb. 24.—Week-end dueling in the International Hockey League left standings of both the western and eastern divisions unchanged today, but gave Windsor Bull Dogs hope of climbing past Cleveland Falcons into second place of the western section.**

Falcons dropped a 4 to 2 decision to Rochester Cardinals Saturday night to make their two clashes with the Dogs the outstanding feature of this week's schedule. A clean-up would give Windsor a two-point margin and a game in hand over Falcons.

The light week-end play, saw Detroit Olympics beat Buffalo Bisons, 3 to 2, then drop a 4 to 1 decision to Syracuse Stars, and the lowly Rochester Cardinals defeat Cleveland 4 to 2.

### Monthly Winners Meet Next Sunday

The final for the five winners of the six monthly competitions at the Victoria Golf Club will be held next Sunday. Conditions will be eighteen holes match play against par.

The draw follows:

H. F. Hepburn vs. W. B. Lambert

W. P. Bowden.

G. M. Terry vs. Don Campbell.

## Fred Matthews Dies From Bout Injuries

### Quebec Heavyweight Fails to Recover From Blow to Head Received in "White Hope" Tournament at Toronto; Pat Flanagan, London, Ont., Delivered Fatal Punch

Canadian Press

**Toronto, Feb. 24.—Fred Matthews, whose ambition to fight in the prize ring led him to enter a "white hope" heavyweight boxing tournament here, died in hospital late Saturday night from a cerebral hemorrhage, brought on by a blow to the head. The twenty-two-year-old Artfield, Que., novice had only three fights.**

He never regained consciousness after Pat Flanagan, London, Ont., knocked him out in a third-round bout. A delicate operation Saturday morning failed to save the life of the northern Quebec miner.

**HOLD INVESTIGATION**

Authorities immediately opened a formal investigation into details of the tragedy, but it was announced an inquest would not be held before a report by Dr. W. L. Robinson, pathologist, was completed. Flanagan was interviewed by detective sergeant Albert Johns. He was not detained.

Matthews, who weighed 207 pounds and called himself "the strongest man in my part of the country," was the biggest of twenty-one heavyweights who took part in the tournament Wednesday night. A crowd estimated at 17,000 saw Matthews knocked out and good-naturedly shouted "carry him away," when the youth did not rise from the ring floor.

He was carried away by tournament officials and his seconds and, when he failed to regain consciousness immediately, was taken to St. Michael's Hospital. A blow behind the ear, it was said, caused the cerebral hemorrage.

Daniel Matthews, brother who lived with Fred at Arntfield, in the mining country near Rouyn, reached Toronto Saturday and said he intended to find out why Fred was allowed to continue in the tournament after his second bout.

"I was told," Matthews said, "that Fred complained of a headache and stomach trouble while in the dressing-room between his second and third fights. I don't know why he was allowed to continue."

Matthews and his sister, Mrs. Alice Soloby, Timmins, said a boxing career had always been Fred's ambition, but he hadn't fought in the ring before entering the "white hope" tournament, one of many such eliminations held in North America under sponsorship of Jack Dempsey.

The winner was to receive $500 and take part in a final tournament at New York. Winner of this final was to be matched with Joe Louis, sensational Detroit negro fighter. Like many others, Matthews came here with little experience but high hopes.

**PARENTS IN MANITOBA**

He reached Toronto with $70 saved from his wages as a miner. He was born at Drifting River, Man., where his parents still live. Until word is received from the parents, no funeral arrangements will be made.

An awkward boxer, Matthews won two bouts before facing the hard-hitting Flanagan in a third-round engagement. Had he beaten Flanagan he would have qualified for the semi-finals. In his first bout, Matthews was given the decision after five two-minute rounds over Alex Rennie.

Against Abe Atwell, North Bay, Ont., Matthews had little trouble winning in the next round. He scored a two-round knockout over the North Bay youth, who weighed only 170 pounds. Flanagan, however, stopped his progress with a one-round knockout.

W. & J. WILSON
Men's and Boys' Clothes
Jaeger Woolens — Burberry Coats
Established 1862
1217 GOVERNMENT STREET PHONE G 5613

TRAVEL BY BUS

3 COACHES DAILY TO NANAIMO

2 COACHES DAILY TO COURTENAY

2 COACHES DAILY TO PORT ALBERNI

2 COACHES DAILY TO COWICHAN LAKE

LOW WEEK-END FARES

Good going from Friday morning until following Sunday night. Return any time before Monday midnight.

SINGLE FARE AND A QUARTER FOR RETURN

MAP

—Showing Coach Lines Routes. Figures show mileage from Victoria.

TO ANYWHERE ON VANCOUVER ISLAND

• FAST EXPRESS CARRIED ON ALL ROUTES •

LOW FARES to CALIFORNIA — We Are Agents for Greyhound and Union Pacific Lines

Vancouver Island Coach Lines Ltd.

E 1177 Main Depot: Broughton St. at Broad, Victoria E 1178

FOOTWEAR
Jas. Maynard Ltd.
649 YATES ST.

Try Our Famous "Turkish" Coffee
for an excellent cup of coffee. In 1-lb. pkts, 5-lb. tins, 10-lb. pails
CLARK'S SOUPS, all kinds, 3 tins for ... 25¢
MIXED SOUP CEREALS, 2-lb. pkt. ... 17¢
PEA FLOUR, 4 lbs. for ... 25¢
SCOTT & PEDEN LTD.
Phone G 7181 Cor. Store and Cormorant Streets
We Deliver Every Day to All Districts.

NEW SPRING
BLOUSES
Smart styles in SATIN BLOUSES. Long or short sleeves, $2.95 and $2.50
Flat CREPE BLOUSES. Short sleeves ... $1.98
SUEDE SILK BLOUSES. Short sleeves ... $1.00
DICK'S
1324 Douglas St. Phone E 7552

PHONE YOUR ORDERS
for Floral Wreaths and Sprays
You can always rely on our judgment
CUSTANCE FLORAL CO.
"THE TELEPHONE FLORISTS"
941 Yates Street Phone G 2613
WE DELIVER PROMPTLY

# Club Hears of New Education

## Dr. H. B. Anderson Urges Closer Link of School, Home, Public and Industry

**How the new education is working to fit the child to take its place not only in the work but also in the leisure of adult life was told to members of the Gyro Club at their luncheon today by Dr. Henrietta R. Anderson of the Provincial Normal School in an address of serious thought and sparkling humor.**

Her subject was "The Divorce of Business and Education."

"All the trouble in the labor camps is to be laid directly at the door of our educational system," she said. "We did not even teach the boys to collect stamps or keep rabbits. . . . They had not even been taught to select their reading. They had spent a year on "The Lady of the Lake," and damned literature ever after.

"I think there is a general feeling in educational circles that there has been too great a divorce between education and industry. The talk of curriculum reform and the King report show the change of heart.

"Only 25 per cent of our children are academically minded. . . . That is a dispensation. They are quite enough to remove our appendixes and fight out lawsuits and save our souls. The other 75 per cent have to make our boots.

"Barring the technical school in Vancouver—in its infancy yet—there is nowhere to send our boys to except the academic High School . . . which is no use to them."

**THREE REQUIREMENTS**

There were three things which Dr. Anderson wanted to see in the educational system of British Columbia.

The first was the development of public speaking. There was now a speaking class at the Normal School, so her wish was partly realized.

The second was a technical school for girls. "The men have been doing the weeping lately, and a great many of the women are doing the work."

The third was a physical education system. "There is too much silverware attached to sport at present. There has been too much making the team and nothing else. There are times when as principal I would have liked to dump the whole lot of silverware into the Inlet. There ought to be half-a-day for sports with everyone taking part. Then we would get the physique this country deserves. . . . We have no right to have the percentage of T.B. in this country that we have."

Dr. Anderson favored the English system of sport, saying that in schools in the East End of London, where the children lived seven in a room and saw the open sky once a year the health of the pupils was better than here.

**PUBLIC MUST HELP**

"Something more must be done to prepare the children for life.

"You, the general public, have sat down long enough behind the excuse that you have no money.

"You know that if there were a war tomorrow you would find money to put guns into the children's hands.

"Now that the depression is over—it is over, in case you don't know it—we've got to have money."

Education for leisure was needed. Hobbies had got to find their place in the schools. And that needed money.

She mentioned the place taken in the new curriculums by social studies—history, geography and civics, this last being the study of citizenship.

"If the children are to get to understand the world they live in there has got to be a much closer relationship between industry and the schools.

"People have said that a great many teachers do not take a vital enough interest in business. That is true. But business men do not take a vital enough interest in education.

Dr. Anderson spoke of the formative period before a child came to school. She did not entirely believe in the theory of behaviourism, but thought that the clearly defined desirable or undesirable characteristics with which a child came into the world could be either developed or sidetracked in the home.

"Sometimes I do feel that the fathers do not take their job seriously enough. They want to be hail-fellow-well-met. They come home from work tired—of course the mother is not supposed to be tired, she has had nothing to do all day, nothing except the washing and the cooking and the housekeeping and trying to keep up with the outside world a bit—and want either to be left alone or else to be the playboy to the children."

Dr. Anderson appealed for the spirit of service on which the service clubs were founded to have a greater place in education.

"You will get out of life just exactly what you put into it," she said. School children were too much "filled with the pernicious stuff they have heard at home, and all out for the almighty dollar."

"You really ought to go to school this week. It is Education Week, you know," she told the clubmen. "You would get a shock at a modern school. Everything is different from ten years ago."

Dr. Anderson was introduced by Angus McIntyre.

ROSE FUEL CO.
COAL AND WOOD
1700 DOUGLAS ST. PHONE E 1185

ARTIFICIAL LIMBS • SPLINTS • BRACES
What We Sell Is a Service
Not merely an article of merchandise, but a service. Back of our TRUSSES, ABDOMINAL BELTS, ELASTIC HOSIERY, ETC., is our long years of experience.
MAY WE HELP YOU
TRUSSES UNIFORMS
Surgical Appliance & Supply Co
742 FORT ST. OPP. PIGGLY WIGGLY Phone E 3174
SURGICAL and DRESS CORSETS • SURGICAL BELTS

# SCHOOLWORK IS FEATURED

## Education Week Observation Starts Tonight With Minister's Address

**Greater Victoria's official observance of Education Week will start this evening at 8 o'clock when Hon. G. M. Weir, Minister of Education, will give an address over radio station CFCT.**

The week will be featured by visits to various schools of parents, as well as radio features aimed to acquaint the public generally with the activities of the different schools.

In the city classes will be open for visits by parents on days specified by principals of the different institutions. They will inform the residents of the different districts, through their students, of the hours when the school will receive visitors.

**RADIO FEATURES**

On Thursday evening, from 8 to 8.30 o'clock, ariod dialogues will be presented by representatives from Victoria College, Victoria High School and from the elementary schools.

The programme will draw to a close with choral numbers by Victoria High School and Cloverdale choirs. A "Major Snow's" hour will be staged by George Jay School over the air, from 8 to 9 o'clock, Friday evening.

Selections by the Victoria High School orchestra will be included in the programme.

**MUNICIPAL SCHOOLS**

In Oak Bay the Willows School will be open from 2 to 3 o'clock on Wednesday. Monterey School will be open from 2 to 3 o'clock Thursday, the Technical School from 2 to 3 o'clock on the same day, and the High School from 2 to 3 o'clock on Friday.

All Saanich schools will be open for inspection by the public all day Wednesday, while in Esquimalt the schools will be open from 2 to 3 o'clock on Wednesday afternoon.

# NEWS IN BRIEF

**Dr. Alon Peebles will speak on** "Health Insurance" at the monthly meeting of the Victoria West Liberal Social Club at 414 Skinner Street tonight, beginning at 8 o'clock.

**Owing to inclement weather** Liberals of Ward Seven, Saanich, have postponed the 500 card party which was to have been held this evening at Hampton Hall.

**Thomas King, M.P.P. for Columbia,** is in the city for the opening of the Legislature tomorrow. He is registered at the Empress Hotel from Golden.

**A request for financial assistance** from the Children's Aid Society was received and filed by the Chamber of Commerce directors at their luncheon in Spencer's dining-room today.

**The Victoria Club for the Hard-of-hearing** will hold its weekly meeting on Wednesday evening at 8 o'clock in the rooms of the Women's Institute, 635 Fort Street.

**The telephone number of the** Musical Festival office is E8742, it is announced today for the benefit of those desiring to communicate with the officials.

**Joseph Lennox was sentenced to** twenty days' imprisonment, with hard labor, when he pleaded guilty in the City Police Court this morning to a charge of being intoxicated in a public place.

**The monthly meeting of the Y.M.-C.A. board of directors will be held** this evening in the Y.M.C.A., at 8.30 o'clock. Regular reports will be given by chairmen in charge of the various activities.

**Duncan McBride, manager of the** Cold Storage Plant at Ogden Point, will speak to the regular meeting of the Credit Granters' Association at Spencer's dining-room on Tuesday at noon. Mr. McBride's subject will be "Frozen Dainties."

**Provincial police here today were** advised by radio from Pouce Coupe that Knute Moen, sixty-three-year-old farmer of Groundbirch in the Peace River District, was found dead in his bed. Death was attributed to natural causes and no inquest will be held.

**Provincial police here today were** informed that Hoo Lung, a Chinese employee at Kildonan Cannery, was found dead in his bunk yesterday evening. The body was taken aboard the P.M.L. 7 to Port Alberni, where an inquest will be held tonight.

**Twentieth Century Liberal Club of** South Saanich held a dance in Marigold Hall last evening. C. Burgess was winner of the club's tombola. The next meeting of the club will take place on Tuesday at club headquarters, Douglas Street. P. Alexander is president.

**Directors of the Chamber of Commerce,** at luncheon in Spencer's dining-room today, accepted applications for class B membership from John G. Monteith, George Gordon and D. Leg McMartin, as well as class C membership applications from H. E. Douglas and Dr. J. Ewart Gee.

**Tika Harnum Singh, Mehr Singh,** Bhola and Karma, four East Indians charged with perjury, were remanded until Tuesday, March 3, when they appeared in the City Police Court this morning. Gordon Cameron appeared for the defence and R. C. Lowe will appear with C. L. Harrison for the prosecution.

**A copy of the letter forwarded from** the Chamber of Commerce to Hon. Ian Mackenzie, Minister of National Defence, requesting speed in securing the construction of a new federal building here, and outlining the unemployment problems of the city which might be solved in part by that work, was read at the chamber's meeting today.

**The Royal Astronomical Society of** Canada, Victoria Centre, will hold its second meeting of the year tomorrow night in the Y.W.C.A., commencing at 8 o'clock. The speaker will be James Duff, who is a past honorary president of the Victoria Centre and a popular lecturer. His subject "Curiosities in Numbers" is an original theme and will be of general interest. The public is invited to attend.

**Indications that Canada intended** to make no change in existing immigration regulations to encourage an influx of European agricultural workers was contained in a letter from the federal Department of Immigration which reached the City Hall today. The letter was a reply to one sent from Victoria supporting other cities in a resolution against bringing additional European farm workers to Canada.

**Victorians in general were warned** to take precautions against possible spread of minor infections by Dr. Richard Felton, city health officer, today. Dr. Felton drew attention to the outbreak of German measles and mumps in Vancouver and the extensive influenza epidemics in other cities adjacent to Victoria. A small outbreak of German measles had occurred in the city, but was not of serious proportions at presents, the doctor said.

**Sub-trades on the new drill hall** being erected at the Naval Barracks at Esquimalt by Parfit Bros. Ltd., general contractors, are announced as follows: Plumbing, W. R. Menzies & Co.; painting, Melrose Company; glazing, Messerschmidt & Sons; plastering, Thomas & Savident; roofing and sheet metal work, Pacific Sheet Metal Works; electric work, H. J. Langdon; millwork, Lemon Gonnason Co. Ltd.; metal frames, Wm. N. O'Neil Co (Victoria) Ltd.; structural steel, Dominion Bridge Company Limited, Vancouver, per Wm. N. O'Neill Co. Ltd., Victoria agents; reinforcing steel, McLennan, McFeely & Prior Ltd.; mastic floor, Johns Manville Company, per Vancouver Island Hardwood Floor Company; cement, lime, gravel and sand, Evans, Coleman & Johnson Bros., Ltd.; brick, Baker Brick and Tile Company

# PROTECTION MOVE BACKED

## Chamber Directors Support Fruitgrowers in Anti-dump Resolution

**Directors of the Chamber of Commerce, at luncheon in Spencer's dining-room today, endorsed a resolution from the Saanich Fruit Growers' Association seeking protection from the federal government against possible dumping by United States growers of dried loganberries in Canada as the result of tariff reductions indicated in the recent Canadian-United States reciprocity negotiations.**

This action was recommended by Duncan MacBride, chairman of a committee appointed to investigate the matter. The Saanich resolution, supported by the Farmers' Institute of that district, referred to the proposed reduction on United States fruit suggested in reciprocity negotiations. Growers on the island were able to supply the Canadian prairie market at a fair price, but would have to sell their produce at a figure which would only cover the cost of picking if the proposed new reciprocal rate were introduced.

The resolution further noted the fruit growers had recently constructed a $9,000 dehydrating plant and would not be able to use it if the United States were allowed to dump berries in Canada.

The chamber directors endorsed the move seeking protection for the infant industry without dissent.

# IAN MACKENZIE BACKS AIRPORT

**Hon. Ian Mackenzie, Minister of National Defence, is anxious to see an airport established in the vicinity of Victoria, and is prepared to assist the foundation of such a port, although no financial aid can be given to the city by the federal government for such work.**

Word to that effect was contained in the copy of a letter from the minister to Hon. A. Wells Gray, provincial Minister of Municipalities, forwarded today to the City Hall.

The communication from the Minister of National Defence reviewed the history of Lansdowne and Gordon Head fields, licenses for which were cancelled some time ago. It referred to a letter from the Businessmen's Association of Sidney regarding a possible location west of the city and concluded with the paragraph:

"I am very anxious to have an airport established in the vicinity of Victoria and will assist in every way to locate a suitable site and supervise the construction, but the department does not give financial assistance to cities and municipalities in this respect."

**Victoria's representations to federal authorities seeking speed in the construction of a federal building here will receive every consideration, Hon. P. J. A. Cardin, federal Minister of Public Works, informed the city in a letter received at the City Hall today. After acknowledging receipt of a resolution from the City Council requesting an early start on the construction, the minister's letter stated: "In reply I desire to assure you that the representations you forwarded will receive every consideration."**

**The first annual dance of the "Y"** Camera Club will be held in the K. of C. Hall opposite the Post Office, Friday, February 28, from 9 to 1 o'clock. Harvey Dobson, president, of the club has written a new tune for the occasion which will be featured by the orchestra. Refreshments will be served. Photographs taken by members of the club will be on display. Tickets may be obtained at the Y.M.C.A. desk or from E. A. Morris, tobacconist, Government St.

**Memories of the old days in Ontario** were heard in the A.O.F. Hall, Saturday night, when members of the Bruce, Huron and Grey Old Boys' Association gathered for a social evening, dinner and dance. Features of an excellent programme included an illustrated talk on the far north by C. H. French, describing life within the Arctic Circle, and numbers by G. McEwen, W. Craig, Mrs. S. McMinn, Miss Phyllis Deaville, W. Tilley, H. S. Hay, Mrs. Turner and Miss Audrey Wood. James Dinsmore, president of the association, presided at the dinner, which was arranged by Mrs. A. Dunnett. The meeting stood in silent tribute to the memory of two members who had died since the last dinner, James Bryce and David Fair.

**At the twenty-fourth anniversary** exhibition of the Washington State Philatelic Society, held in Seattle, Washington, the grand prize, a valuable silver cup, given for the finest exhibit at the show, was won by Gerald E. Wellburn, son of Mr. and Mrs. M. B. Wellburn of Victoria, and now a resident of Duncan. This trophy has not previously been held by a Canadian. Mr. Wellburn received his award for his collection of the early stamps of Great Britain, which has already obtained several awards and is one of the finest in Canada. Henry Whittaker of Victoria received first award for the stamps of Africa, this continent being represented by his well-known collection of Egyptian stamps. Ronald M. Angus attended as a delegate from the Vancouver Island Philatelic Society and also attended the convention of the Federation of Stamp Societies, which was held at the same time.

# Obituary

**SIDNEY PERCY BEECH**

Sidney Percy Beech, a resident of Ganges, Salt Spring Island, for the last twenty-five years, passed away on Saturday at the Jubilee Hospital. Mr. Beech, who was in his sixtieth year, was born in India. The remains are resting at Hayward's B.C. Funeral Chapel and will be conveyed tomorrow to Ganges, where funeral services will be held.

**WILLIAM DUNCAN**

William Duncan of 225 Vancouver Street, passed away this morning in Vancouver General Hospital. Mr. Duncan was born in Ayshire, Scotland, and served in the South African War, being present at the relief of Ladysmith, and also in the Great War. He had been a resident of Victoria for over eleven years, and was a member of St. Andrew's Presbyterian Church, also of Pro Patria Branch B.E.S.L., and of the Burns Club. He is survived by his widow and one daughter, Miss Molly Duncan, R.N. The remains will be brought to Victoria for services and interment in the family plot.

**JESSIE ANDERSON ALEXANDER**

An unusually large number of beautiful flowers and a congregation which taxed the capacity of the chapel marked the funeral Saturday afternoon of the late Miss Jessie Anderson Alexander, who was accidentally drowned at Langford Lake last Tuesday. Rev. Dr. W. G. Wilson conducted the service, during which Mrs. L. Wilson rendered the solo, "Some Day We'll Undersand," and the congregational hymn was "Abide With Me." Peter Alexander (cousin of the deceased), Jack Cunningham, Jack Dunn, Bill Findlay, "Pat" Dunn and Ronnie Kitchener acted as pallbearers. The remains were laid at rest in Royal Oak Burial Park.

**HARRY S. GREEN**

In the presence of a large gathering of sympathizing friends, the funeral of Harry S. Green, who was drowned at Langford Lake last Tuesday, took place on Saturday afternoon. Rev. Canon F. A. P. Chadwick conducted the service, during which Mrs. S. M. Morton sang the solo, "O God, Our Help in Ages Past," and the congregational hymn was "Abide With Me." Among those present were a number from the Vancouver Island Coach Lines Ltd. The entire front of the chapel was covered with beautiful floral tributes, which bore testimony to the esteem in which Mr. Green was held by all who knew him. R. A. Semple, A. G. Hawkins, Robert S. Sinclair, W. S. Harrison, F. B. Shore and P. R. Campbell acted as pallbearers. Interment was made in Royal Oak Burial Park.

**EVA KATE SLADE**

After a short illness, there passed away yesterday at St. Joseph's Hospital, Eva Kate Slade of 1110 Tattersall Drive, Saanich.

The late Mrs. Slade, who was seventy years of age, was born in Brighton, England, and after living for many years in Edmonton, Alberta, moved to this city four years ago.

She leaves her husband, Joseph, at the family residence, Tattersall Drive; one daughter, Mrs. H. S. Craig of Edmonton; one son, A. J. Slade, in North Tannawanda, New York State; also two brothers, C. R. Cowley, Oak Park, Ill., and A. J. Worsley, Vancouver, Wash.; and one sister, Mrs. Merrick Palmer, St. Thomas, Ont.

The remains are resting at the S. J. Curry and Son Funeral Home. Announcement of funeral will be made later.

**ANNIE FILLER**

Funeral services for Mrs. Annie Filler of 428 Nelson Street, Esquimalt, who passed away at St. Joseph's Hospital on Friday, will be held tomorrow afternoon, the cortege leaving Hayward's B.C. Funeral Chapel at 2 p.m. and proceeding to St. Paul's Garrison Church, Esquimalt, where service will be conducted by Rev. Alan Gardiner, at 2.15 p.m. Interment will be made in the family plot in Ross Bay Cemetery.

Mrs. Filler, who was the widow of Alfred Filler, was born in Leamington, England, and had been a resident of this district for the last twenty-nine years. She is survived by three sisters, Mrs. C. Parkinson, Mrs. W. R. Stockley, Esquimalt, and Mrs. Milan, Birmingham, England; also several nieces and nephews.

# *Obligations of Apprentices Set*

Regulations governing the operation of apprenticeships in B.C. were approved by the provincial government today.

They set out the obligations of apprentice and employer.

An apprentice will be required to render diligent service to his employer, avoid damage and waste to his goods and equipment, attend work regularly and also such classes as will train him in proficiency, and must appeal to the inspector of apprenticeships if difficulties occur.

The employer is required to provide adequate training in all branches of his line to the apprentice, to pay not less than the minimum scale of wages fixed by the apprenticeship committee and carry out the spirit of the Apprenticeship Act. He also is required to appeal to the inspector in case of difficulties.

# London Singers Here Next Week

Sea shanties today are no longer sung by sailormen, because steam has taken the place of sail, but that does not mean they have entirely been lost.

Next Monday evening, Victorians will be given an opportunity to hear a group of sea shanties when John Goss and his London singers come here for their appearance at the Empire Theatre, under the local management of Violet Wilson.

Kumquats!—First shipment just arrived at Lilley's, 1409 Douglas St.***

# GIVES REPORT ON FISH TRAPS

## Conservation Argument on Sooke Issue Contradicted at Chamber Meeting

**The conservation argument advanced in favor of cancelling the Sooke fish trap license next year was refuted by Duncan MacBride, chairman of a Chamber of Commerce committee investigating the question, in a progress report presented to chamber directors at their luncheon in Spencer's dining-room today.**

From figures he had received, Mr. MacBride said, he understood only 2 per cent of the Sockeye run was caught in the Sooke nets.

The operation of the traps meant about $100,000 a year to Victoria, he said, and cancelation of the license, he felt, should be reconsidered. The traps had been operated since 1904.

Before submitting a final report Mr. MacBride wished to afford fishermen an opportunity to present their views on the matter. Referring to the conservation objective, he stated if the traps were discontinued the run would continue out of B.C. waters and would be caught by United States seiners off San Juan and other United States islands in the Gulf. Local fishermen, he added, were mostly trawlers and would not be affected by the Sockeye run, since that type of fish was not caught by hook.

**WASHINGTON TRAPS CLOSED**

Washington State traps were closed a year ago at the instigation of United States sports fishermen supported by trawlers and seiners. He understood the traps would stay inactive for another year, owing to the fact the plebiscite by which they were abolished covered a two-year term. However, Mr. MacBride added, he has learned the United States concerns had kept their gear intact for use if the regulations were rescinded next year.

R. H. B. Ker suggested Mr. MacBride's committee look into the comparative catches by the traps and seiners to see if the latter would offset any benefits from the abolition of traps.

The fact that the traps at Sooke were located in a large area of water which allowed 98 per cent of the Sockeye run to escape was proof enough to him that abolition of the traps would mean very little in the conservation field, Mr. MacBride said.

# WILL STUDY FERRY PLAN

## Chamber of Commerce to Appoint Committees on Scheme for More Travel

**Formation of a committee to look into the question of possible new ferries as well as alterations to the Ogden Point car barge slip to permit the use of it by C.P.R. as well as C.N.R. barges, was urged upon directors of the Chamber of Commerce by Duncan MacBride. The chamber decided to strike a committee at its luncheon in Spencer's dining-room today.**

A letter from J. A. Griffiths, suggesting action from strong bodies of business men in Victoria and Vancouver towards securing the construction by the C.N.R. of two new ferries to operate between Vancouver and Brentwood, opened the issue.

Mr. Griffith outlined the possibilities of such action, giving hypothetical figures to show how the boats could be paid for by heavy use during a year and stressing the advantages of increased cheaper travel for tourists between Victoria and Vancouver.

R. H. B. Ker suggested the matter be drawn to the attention of Alderman J. D. Hunter who, he noted, was chairman of City Council and Tourist Trade Development Association committees on that question.

**CAR SLIPS**

Mr. MacBride said he thought the increased use of the existing slip at Ogden Point, at present available only to the C.N.R. barges, a matter worthy of more serious consideration by the chamber. C.P.R. cars could only use the trackage if carried by C.N.R. barges, he said.

George McGregor explained the entrance to the trackage was not wide enough to accommodate C.P.R. barges. It would only be a small matter, however, to alter the entrance to permit its use by C.P.R. equipment, he said.

# Gave Bad Cheque For Yule Meal

## Robert Ellison Fined $50 for Passing Worthless Document

**Robert Ellison was fined $50 in the City Police Court this morning, when he was convicted on a charge of obtaining goods by false pretences from John C. Stuart, local butcher.**

Mr. Stuart testified the accused went to his store on Christmas Eve, last year, and ordered a goose and a turkey. The accused owed him an account of $31.52, Mr. Stuart testified and the total bill was $37.87. Accused gave him a cheque which was returned "N.S.F."

**HAD MONEY COMING**

In his own defence the accused said at the time he purchased the goods he had money coming him from a government construction contract at Port Renfrew and he was expecting momentary payment. He said he told Mr. Stuart there would be enough money to cover the cheque and claimed he was unaware his Nanaimo account did not have sufficient to cover the cheque.

The court ruled Mr. Ellison guilty, but said there had been no apparent criminal intent. "The defendant lacks business methods and issues cheques without any confidence they will be met," the magistrate said. "A man had no right to issue any cheque unless he was sure it would be met."

C. G. White, counsel for Ellison, undertook restitution of the account due Mr. Stuart.

As one of the "Know Vancouver Island" radio series of the Junior Chamber of Commerce, an original play, "Map of Pleasure Island," written by Frank Giolma and adapted by W. O. Findlay, will be given over CFCT tonight at 7 o'clock. Mrs. Stanley Rickinson will be the boy, Vernon Ridgway the girl, and George Gordon the old-timer. The programme will be dedicated to Ladysmith and Chemainus.

TODAY the supreme joy of owning a piano is within the reach of every home. No longer need you say, "I would like a Heintzman & Co. or a Nordheimer, but I can't afford to pay $600 or $700." Today you can buy an instrument by these makers which has been reconditioned like new for less than a third of the original cost! You can pay it out of income . . . a few dollars each month. Come in and we will show you many of these fine pianos.

FLETCHER BROS.
(VICTORIA) LTD. 1110 DOUGLAS ST.

a "Thriller"! This 3-Room
HOME OUTFIT

ONLY $232.50
$25.00 Down
$20.00 a Month
No Extra Charges
Or Buy Any Room Separately!
The most beautiful and complete Home Outfit we have ever offered at such an amazingly low price!

10-Piece LIVING-ROOM SUITE
$110.00
$11.00 Down. $11.00 Monthly
No Extra Charges
1 Chesterfield, covered in good grade tapestry and
2 Chairs to match.
1 Solid walnut or genuine Spanish tile Coffee Table.
1 Walnut End Table.
1 Fine Silk Cushion.
1 Fernery.
1 Lamp and Shade complete.
1 Smokers' Cabinet.
1 Walnut Chesterfield Table.
10 Pieces.

6-PIECE KITCHEN SUITE
1 Dropleaf Table, in any color combination.
4 Chairs to match.
1 9.0x10.6 Vel-Felt Rug.
6 Pieces.
$25.00
$5.00 Down
$5.00 Month
NO EXTRA CHARGES

8-PIECE BEDROOM SUITE
$97.50
$10.00 Down—$10.00 Monthly
No Extra Charges
4-Piece Very Fine Bedroom Suite, consisting of full-sized bed, chiffonier, vanity and bench.
1 Simmons Cable Spring.
1 Simmons Guaranteed Mattress.
2 Simmons Pillows.
8 PIECES

FREE
ONE 32-Piece ENGLISH DINNER SET
With Every Complete Outfit

WE REPEAT
All 3 Rooms for
$232.50

OTHER SPECIAL GROUPS FROM $175.00
HOME FURNITURE COMPANY
825 FORT ST. (Above Blanshard) • E 9021

# CLASSIFIED ADVERTISING TELEPHONES—E4175, E4176

Victoria Daily Times
MEMBER AUDIT BUREAU CIRCULATION

TELEPHONES
8 a.m. to 8 p.m.—Circulation E7522
Advertising E4175
E4176

CLASSIFIED ADVERTISING RATES

1½c per word per insertion.
Minimum charge, 25c.
$1.25 per line per month.
Minimum charge, $2.50.

Births, $1.00 per insertion.
Marriages, $1.50 per insertion.
Deaths, $1.50 first insertion, and $1.00 succeeding insertions.
Funeral notices, In Memoriam notices and Card of Thanks, $1.50 per insertion.

In computing the number of words in an advertisement count five words for the first two lines and seven words for each line thereafter. This is not an absolute guide to the number of lines, much depending on the length of the individual words.

The Times will not be responsible for more than one incorrect insertion of any advertisement ordered for more than one issue. Any claim for rebate on account of errors or omissions must be made within thirty days from the date of the same, otherwise the claim will not be allowed.

Advertisers who desire it may have replies addressed to a box at The Times Office and forwarded to their private address. A charge of 10c is made for this service.

Subscribers wishing their addresses changed should notify this office as well as the carrier. If your Times is missing, phone E7522 before 8 p.m. and a copy will be sent by special messenger.

INDEX TO CLASSIFIED ADS.

The eight major groups of Classifications appear in the following order:

Announcement classifications . 1 to 18
Employment classifications . 19 to 24
For Sale-Wanted classifications . 25 to 32
Automotive classifications . 33 to 36
Rentals classifications . 37 to 40
Real Estate classifications . 47 to 54
Business Opportunities classifications . 55
Financial classifications . 56 to 57

## BOX REPLIES AVAILABLE

Letters addressed to the following boxes are available at The Times Office on presentation of box letters. Maximum results are obtained by advertisers who follow up replies promptly.

1169, 1224, 1263, 1330, 1388, 1424, 1473, 1484, 1487, 1669, 1875, 8523, 8575, 8671, 8725, 8984, 9020, 9140, 9187, 9207.

## Announcements

DIED

MOTTERSHEAD—At the Royal Jubilee Hospital, on Saturday, Feoruary 22, Emily Jenny Mottershead, aged fifty-one years, wife of Fred Mottershead, of 914 Dunn Avenue, Saanich. The late Mrs. Mottershead was born in Macclesfield, Cheshire, England, and had been a resident of this province for the last twenty-three years, and is mourned by, besides her husband, three brothers and four sisters, in England.
The funeral will take place on Wednesday afternoon from McCall Bros.' Funeral Home at 2 o'clock. Rev. O. L. Jull will conduct the service, after which interment will be in Colwood Burial Park.

SLADE—After a short illness, there passed away Sunday, at St. Joseph's Hospital, Eva Kate Slade, of 1110 Tattersall Drive, Saanich. The late Mrs. Slade, who was seventy years of age, was born in Brighton, England, and after living for many years in Edmonton, Alta., moved to this city four months ago. She leaves in sorrow her husband, Joseph, at the family residence, Tattersall Drive; one daughter, Mrs. H. S. Craig of Edmonton; one son, A. J. Slade, in North Tonawanda, New York State; also two brothers, C. R. Cowley, Oak Park, Ills.; A. J. Worsley, Vancouver, Wash., and one sister, Mrs. Merrick Palmer, St. Thomas, Ont.
The remains are resting at the S. J. Curry & Son Funeral Home. Announcement of funeral will be made later.

FILLER—At St. Joseph's Hospital, on February 21, Annie Filler, widow of Alfred Filler, of 482 Nelson Street, Esquimalt; born in Leamington, England, and a resident of this district for the last twenty-nine years. She is survived by three sisters, Mrs. C. Parkinson and Mrs. W. R. Stockley, Esquimalt, and Mrs. Milman, Birmingham, England; also several nieces and nephews.
The funeral will be held on Tuesday, February 25, the cortege leaving Hayward's B.C. Funeral Chapel at 2 p.m., proceeding to St. Paul's Garrison Church, Esquimalt, where service will be conducted by Rev. Alan Gardiner at 2.15. Interment in the family plot in Ross Bay Cemetery.

BEECH—On February 22, at the Royal Jubilee Hospital, Sidney Percy Beech, of Ganges, Salt Spring Island, in his sixtieth year; born in India and had been living in this province for twenty-five years.
The remains are resting in Hayward's B.C. Funeral Chapel, and the funeral will be held in Ganges on Tuesday, February 25, at 1 p.m.

CARD OF THANKS

Mrs. W. Lambert and family wish to thank their many friends for the messages, telephone calls and letters of sympathy received during their recent sad bereavement.

7 FLORISTS

A. J. WOODWARD & SONS LTD.
—Established 1892—
Designs — Bouquets — Flowers
Anywhere, Anytime
Store G5614 Night G6298

BALLANTYNE BROS. LTD.
1311 Douglas Street Phone G2421
CUT FLOWERS AND DESIGNS
Greenhouses North Quadra Street

ANY FLORAL DESIGN. MOST REASONable prices. Pollock Bros., 1315 Douglas. G3315.

FLORAL ART SHOP—DYSON & CLARK
Distinctive Funeral Designs
639 Fort St. Phone E4813

8 FUNERAL DIRECTORS

CARTER'S FUNERAL HOME
Dignified Service Reasonable Charges
1612 Quadra Street Phone E4624

THOMSON FUNERAL HOME
Sincere Service
Tel. G2613 1625 Quadra St.

McCALL BROS.
"The Floral Funeral Home"
Office and Chapel corner Johnson and Vancouver Streets. Phone G2012

HAYWARD'S B.C. FUNERAL CO. LTD.
Established 1867
734 Broughton Street
Calls Attended to at All Hours
Moderate Charges Lady Attendant
Phones E3614, G1879, G7082, E4065

8 FUNERAL DIRECTORS (Continued)

S. J. CURRY & SON
"Distinctive Funeral Service"
Private Family Rooms—Large Restful Chapel
Opposite New Cathedral Phone G5512

SANDS MORTUARY LTD.
Complete Funerals in Our New Mortuary at Modern Prices
Experienced Lady Attendant Phones E7511 and G3530
1803 Quadra Street Victoria, B.C.

9 MONUMENTAL WORKS

STEWART MONUMENTAL WORKS LTD. Take No. 6 street car to works 1401 May St. Phone G3452 tf

10 Coming Events

A BIG CLASS IN CANADIAN OLD-time dancing, Lake Hill Community Centre, Wednesday, February 26; instruction by Eileen and Clifford Moore; 7.45 till 9; practice, 9 to 11; Irvine's orchestra; 15c. You'll enjoy this.

AN OLD-TIME DANCE WILL BE HELD in the new ballroom (floating floor) at the Army & Navy Club, 1001 Wharf St., on Wednesday, February 26; dancing from 9 to 1 a.m.; 35c; Red Barber's orchestra; free checkroom and tombolas. 9227-3-47

A.Y.P.A. DANCE—ST. JOHN'S BRANCH, February 24, Douglas Hotel. Dancing, 8.30-12. Intermission numbers. Admission 25c. 1496-1-46

"C.C.F. RALLY"
ENGLISH BAKERY HALL, MONDAY, February 24, 8 p.m. Speakers, C.C.F. M.P.P.'s. 1497-1-46

COLWOOD BURNS CLUB BIG SCOTtish Leap Year Dance, Colwood Hall, Thursday, February 27, 8.30. A large wedding cake will be given as a special attraction. Good music; refreshments; 25c. 9214-5-48

DANCE, ALEX'S HALL, BURNSIDE AT Wascana, every Saturday night, 9-12; Broughton's orchestra; 25c. 1456-26-66

DANCE TO THE MUSIC OF THE CARIboo Cowboys' six-piece orchestra and their announcer, old and modern, in the Shrine Hall, Friday, February 28; dancing, 9 to 1; admission 50c. Hear them on CJOR, Monday, 7.45; Tuesday, 8.15; Thursday, 5.15; Saturday, 7.30 p.m. 1477-6-50

DANCING IN THE NEW BALLROOM every Saturday night, 9 to 12, at the Army and Navy Club, 1001 Wharf Street; 35c; including free checkroom and tombolas. Al Price's orchestra.

DINE, DANCE, PEKIN CAFE, GOVT St., every Saturday night, 8 o'clock; orchestra; no cover charge. Come up and Pekin. 8936-26-56

LAKE HILL MISSION, FALMOUTH RD., Thursday, February 27, Scotch concert, including sketch, "Homeward Bound." Under auspices of Mrs. Jameson. Admission 25c. 9240-3-47

MOTION PICTURES OF INTEREST—INstructive and entertaining. Engagements filled for churches, schools and homes. Reasonable rates. Douglas Flint, off 321 Pemberton Building. Phone G7724. tf

NEW AUDITORIUM TO RENT—SUITable for dances, theatricals, lectures, parties, banquets, etc. Apply Army & Navy Veterans, 1001 Wharf St. 8778-26-46

NOTICE—THE Y.S.L. MOVING PICtures, to be held at the Keating Temperance Hall, have been postponed indefinitely. 9212-1-46

PARTNER WHIST DRIVE TONIGHT, 8.30, 1230 Government St. Prizes. Two $4, two $2, two $1, specials. 25c.

ST. SAVIOUR'S AUXILIARY FINAL old-time dance, Tuesday, February 25, 8 p.m.; 25c; refreshments. Car 4 or 5 to Parish Hall, Henry St. 9264-2-47

THE KING KOLE STUDIO SHORT method piano. We guarantee to teach you popular music in twenty lessons. 738 Yates St., opposite Dominion Hotel.

VICTORIA MOTORCYCLE CLUB DANCE, Foresters' Hall, February 26. Len Acres' orchestra; 35c. 9221-4-48

LOST AND FOUND

LOST — "RONSON" LIGHTER WITH initials W. M. Finder please phone E4849. A valuable keepsake. Reward. 1495-2-47

LOST—BETWEEN BOLESKINE RD. AND Seven Oaks Store, one 13x6 skid chain. G6969. 9230-2-46

FOUND—YOUNG SPITZ DOG. PHONE G3184. 1498-3-48

MANY HUNDREDS OF PEOPLE READ The Times every day. And every day many dollars' worth of business is transacted through Times Classified Ads. If you have something to sell, if you want to buy something, let us connect you with the right party. There are no "wrong numbers" with Times Classified Ads. 000-6-48

13a Business Cards

ACCOUNTING—INCOME TAX

DOM. PROV. RETURNS, RECOVERY British tax. Agent, W. T. Fry Ltd., London. Diespecker, 311 Pemberton. E6641. 9032-26-56

CARPENTERS

HOUSES, ALTERATIONS, PLASTERING, brickwork, repairs. Phone E8543. J. Fairall 8911-26-54

CARPET CLEANING

CARPETS, CHESTERFIELDS CLEANED; color restored in your home. Leading hotel references. W. Lemay, G6111, 6 to 7 p.m. 9195-24-67

CHIMNEY SWEEPS

HEARN — CLEAN CHIMNEY SWEEP. Phone G2843. 3167 Rose St.

ENGLISH HAND LAUNDRY

MRS. S. JONES, MILADY HAND LAUNdry, is now in business again after accident. Courtney at Douglas. 9089-26-64

ENGRAVERS

PHOTO ENGRAVING—HALF-TONE AND line cuts. Times Engraving Department. Phone G1922

FLOORS

V.I. HARDWOOD FLOOR CO., 707 Johnson. Reduced prices on all work. G7314.

WESTERN FLOOR, 454 GORGE RD. — Old or new floors. E8015. tf

INSURANCE

FIRE, LIFE, AUTO AND ACCIDENT INsurance. See Lee Fraser & Co. Ltd.

OIL BURNERS

THE NEW "AETNA" RANGE OIL burner, $39.50 installed. Coils and repair service of any kind anywhere. All work guaranteed. E2663. 8926-26-55

PLUMBING

PLUMBING REPAIRS AT PRICES YOU can afford. Reliable Plumbing Co. G1641. 9196-26-68

VICTORIA PLUMBING CO. LTD. PHONE G1353. Repairs at reasonable prices. 8912-26-54

PAPERHANGING

NEW 1936 WALL PAPERS, PAINTING, paperhanging, kalsomining; reasonable. E2216. We specialize in cleaning paint, paper, kalsomine. 9026-26-61

$9 ROOM, KALSOMINED, INCLUDES material; sunworthy papering, $6. Archer, G2328.

TURKISH BATHS

CRYSTAL GARDEN — STEAM, ELECtric, hot sea water baths, massage, etc. E. Van Becker (London Diploma) in charge. Telephone E3622 for appointment. tf

WEATHER STRIPPING

PEACE METAL WEATHERSTRIPS FOR windows, doors. Stops draughts, rattles. Saves fuel. B. T. Leigh. E9685.

WOOD AND COAL

A BARGAIN—DRYLAND SOOKE WOOD, $2.75 cd.; special 1 week. Bone dry cordwood $5.50. E3432. 1362-24-54

A SPECIAL SALE FOR TWO WEEKS. We have 500 cords dry kindling. Only half price, $3.00 cord. Gleneagle Wood Co. G3134. 1325-26-53

ALL BEST AND DRY LOAD CEDAR, $1.50; two loads, $2.75. E6722.

ALL BEST UP-ISLAND MILLWOOD, $2.50 cd. Dry Douglas fir, $3.50 cd. Special, one week. E8532. 1279-26-47

BEST UP-ISLAND DRY DOUGLAS FIRwood, stove length and fireplace, $2.75 cd. E8551 1438-22-63

BEST UP-ISLAND DOUGLAS FIR WOOD. Heavy slab and block, $3. Dry millwood, $2.50. E8551. 1438-26-60

CORDWOOD—FIRST GROWTH, 4-FOOT lengths, $4 cd., stove lengths, $5.25 cd. G3570. 8932-26-54

COAL — SMALL ORDERS TAKEN; prompt delivery. E3934. Handy messenger service. 8748-tf

COOPERAGE WOOD, $1.75; REAL DRY, $2.50; kindling, $1.50; ½ cord prices. G2341

DRY CORDWOOD, $6; 4' LENGTHS, $4; bark, $6. Douglas Fuel, E5726. 9164-26-67

EO455—DRY KINDLING, COOPERAGE and millwood, cordwood and bark slab. 1355-26-57

FIRST GROWTH CORDWOOD — BONE dry, no knots, $6 cd. E3132, 10-5 p.m.

FIRST GROWTH CORDWOOD, $4 CD.; stove length, $5.25 cd.; 1½-cord loads, $7.50. G3969. 8855-25-55

FIRST GROWTH, 4 FT., $4.00; 14 IN., cd., $5.50; 2½ cds., $12.25. J. Albion. E7662. 9063-26-63

GUARANTEED ALL DOUGLAS FIR, $2.75 cd.; 2 cds., $5. Bone dry, $5 cd. Inside block, $4. Thick slabs, $3.50 cd. Dryland, $3.25 cd. Shawnigan Douglas Co. E3914. Agents, Selkirk Lumber Co.

INSIDE BLOCK, $5.25; SLAB, $5.50. millwood, $4.75; cordwood, $6. All bone dry. E1512. 1460-26-61

$3.75 UP-ISLAND SLAB, 12", RODgers' Wood Co. Alpha St. G2214

$7.50 — BONE-DRY FIR CORDWOOD, 4' stove length, $5.25. Malahat dry slab. G3134. 1450-26-68

SEMI-DRY NO. 1 CORDWOOD — 4-FT. length, $4 cd.; stove length, $5.50. A. and J. W. Dobbie. Phone E8860. 9121-26-65

SEMI-DRY EDGINGS, $2.50 PER CD. Cameron Wood and Coal Co. E4135. 9134-26-66

$2.50 CD., 2 CORDS, $4.75; 100% fir millwood. Inside fir, $4. Bark slabs, $3.50. Colwood Wood Co., G4044. 8743-2-53

$2.75 CORD; 2 CORDS, $5.00. MILLwood, inside blocks, $4. Heavy slabs, $3.50. Bone-dry slab, $5.00 cd. cordwood, stove lengths, $6.00. Summer dry slabs, $3.75. Distributor, Selkirk Lumber Co. Wood phone, G5334. 1375-26-55

13b Professional Cards

DENTIST

J. EWART GEE, D.D.S., 402 SAYWARD Bldg., 1207 Douglas St. Phone E8222. 1416-26-63

CHIROPRACTORS

N. M. SPRATT, D.C., REG'D. CHIROpractor. Fawcett Block, 2603 Douglas. G7620. 8823-26-50

OPTOMETRISTS

WM. T. OVERSTALL, OPTOMETRIST, 204 Kresge Building, 1104 Douglas St. E8652. 8885-26-53

ORTHOPEDIC MASSEUR

INSTANT RELIEF FROM FOOT SUFFERing. W. J. Fraser, 318 Sayward Bldg. E4926. 8885-26-53

## POOR PA

BY CLAUDE CALLAN

"It is a good thing that Cousin Dolly gets a divorce occasionally. No one husband, with ordinary earnin's can afford Dolly as a full time wife."

(Copyright, 1936, Publishers Syndicate)

## AUNT HET

BY ROBERT QUILLEN

"Heaven must think we're in trouble all the time down here. It don't never hear from us except when we are."

(Copyright, 1936, Publishers Syndicate)

PATENT ATTORNEY

A. W. BOYDEN, REGISTERED PATENT attorney, 402 Union Bldg. E6029. 1331-26-53

OSTEOPATHIC PHYSICIAN

DR. VERNON S. TAYLOR, REGISTERED and licensed. 406-7-8 Belmont Bldg. Phone E7823.

14 EDUCATIONAL

BUSINESS, RADIO AND PREPARATORY courses of study. Day and evening classes. Sprott-Shaw School. E7184 tf

ROYAL BUSINESS COLLEGE, 1006 GOVernment. Phone G6016. E. W. Sayer.

14a MUSIC

MISS MOORE, L.A.B., UP-TO-DATE methods; good results; low fees. E5219

PLOWRIGHT'S GUITAR, MANDOLIN, Banjo School. 1116 Broad. E4943, E3092. 8845-26-52

14c DANCING

BALLROOM AND TAP. E8284. Mr. and Mrs. O. Rosaly, 922 Blanshard.

LEARN TO DANCE! FLORENCE CLOUGH Dance Academy. 830 St. Charles. E2776.

VIOLET FOWKES' STUDIO, ALL TYPES of dancing. 1112 Gov't St. E2066.

17 MISCELLANEOUS

SAWS FILED, GUMMED, SET; TOOLS sharpened. E1629. W. Emery, 1567 Gladstone.

18 Personal

A HOT HOME-LIKE COOKED MEAL and priced to suit everybody. The Mayfair Cafe, 1011 Broad St., at Fort.

AT BURDIE'S CAFE, 718 VIEW ST., Saturday and Sunday, delicious turkey dinner, 50c. 9136-26-59

BADMINTON LESSONS GIVEN; FEES reasonable. For further particulars, E3889. 9220-2-46

BOYS' BAND—AGE UP TO 12; TAUGHT use band instruments. Phone E8646. 9235-2-47

COOL WEATHER! PIPING HOT FISH and chips, bread, butter, tea, coffee or milk; 20c, 30c. British Fish and Chips, 1316 Broad St. 8846-26-53

DISORDERS OF MEN AND WOMEN treated by painless drugless method. Satisfaction guaranteed with tubercular and heart conditions or no fee accepted. Attendance at your home by appointment. G0259. Frazee Health Service. (Twenty years' experience.) 1478-26-70

IT'S TOUGH WHEN YOU CAN'T GO home for lunch, but Short's fill the "gap."

MABEL ORR (INTERNATIONALLY-known medium), 724 Humboldt, near Douglas. 1400-26-66

MEN! PEP UP NEW QUICK WAY. NEW Ostrex Tonic Tablets contain raw oyster invigorators. You feel new energies instantly. Regular price $1.25. Introductory price 98c. Call, write. Vancouver Drug, Cunningham, Owl and all other good drug stores. gen-1-46

McLEAN'S BAKERY, TWO STORES. 1304 Douglas St., 1052 Pandora Ave. 9002-26-60

PERSONAL (Continued)

PILES! AMAZING HOME TREATMENT gets results. A. F. Barton, 1195 Fort Street.

19 HELP WANTED—MALE

YOUNG MAN, 18 TO 25, FOR QUICK lunch counter service. State experience and reference. Box 1484 Times. 1484-1-45

20 HELP WANTED—FEMALE

WANTED—COOK LAUNDRESS, SLEEP in; references necessary. E0830. 1-46

21 SITUATIONS WANTED—MALE

HEAR YE! HEAR YE! A YOUNG man needs work; anything at all; cleaning up, gardening, chopping wood, etc. Phone G4574, at any time.

JAPANESE BOY WANTS HOUSEWORK. Telephone No. E9679. 1493-6-51

22 SITUATIONS WANTED—FEMALE

DRESSMAKING, ALTERATIONS, SLIP covers, 25c an hour; carfare. E0738. 26-71

HOUSEKEEPER; FULL CHARGE; FOND of children. Absolutely reliable. Phone E0560. 9211-3-46

24 Beauty Specialists

AT THE LA FRANCE BEAUTY SALON 1110 Douglas. The most up-to-the-minute beauty methods. Permanents, no machine or electricity. You feel no heat. Hair tinted in few minutes. G7443.

A CHOICE OF THE WORLD'S LEADING permanent waves, in vapor oil and electric method, plus skilled workmanship. Hilda Beauty Shop. E0722. 8889-26-53

AVOID THE UNCERTAINTY—SEE THE tested proof before having your next permanent. Bert Waude Hairdressing. Phone E4023. 709 Fort St.

BOBETTE SALON, G6852. OIL CROquinole, perma., cluter curl, revitalizing oil.

BEST WORK ONLY AT MAISON Tyrrell's Parlors at David Spencer's. Permanents, marcel and finger waving, cutting, facials, manicures, oil treatments, hair tinting, Henna, Notox, Inecto. Ladies' and gents' toupees, transformations, etc., in stock and made to order.

FACIALS, OIL MANICURES, PERMANents. Expert operators. Reimer's Beauty Shoppe. E4432. 8954-26-57

HARPER METHOD, FOR FIFTY YEARS the world's leading hair specialists. 1207 Douglas St. Phone E4326. 9001-26-60

NO-ELECTRICITY PERMANENT. BELLE Beauty Shoppe, 1025 Cook St. C. W. (Bill) Atkinson. G4943.

BEAUTY SPECIALISTS (Continued)

OIL OF TULIP PERMANENTS AT VERY low prices. Victoria Beauty Parlor, 1218 Broad St. E8515.

AN ALLURING APPEAL
Learn HAIRDRESSING a cultured, dignified profession, and so turn that Artistic Talent of yours into commercial fields.
Individual Instruction. Easy Terms.
Call or Write
MOLER HAIRDRESSING SCHOOL
Room 208 1104 Douglas St.

## For Sale—Wanted

25 FOR SALE—MISCELLANEOUS

A. J. GREGG — HOUSE WINDOWS cleaned outside, 6c each. G9623.

A DELICIOUS LUNCHEON OR DINNER. Boiled salmon, creamed parsley sauce. Fresh daily. Askey's Fish Market, 624 Yates. G7101.

A FULL STOCK OF NEW AND USED black and galvanized pipe and fittings. One No. 151 Gurney Bungalow Hot Water Boiler. Capital Iron and Metals Limited, 1632 Store St.

"AEROFLAME" — SEE THIS REVOLUtionary gas-burning sawdust unit in operation. Has its own water jacket, insuring lots of hot water at all time. Operates range or furnace at less than half the cost of other fuel. Hatt's Stove Works Ltd., 1321 Government St. 12-46

AWNINGS, CANVAS GOODS, REPAIRED. A. Capital Mattress Factory, 720 Pisgard. E0533. 8897-26-53

BARGAINS IN USED SEWING MAchines, $12 up. Taylor & Co., 738½ Fort.

BLACK SOIL, ROCK, MANURE, CINdera, filling gravel; delivered. E8481

ELECTRIC WASHER, ALSO VACUUM cleaner for sale at big sacrifice. Box 963 Times. 963-2-45

ENTERPRISE RANGE — STEEL TOP, enamel oven door, new coil. Only $28.50. Carter's Stove Store, 822 Fort St. E3511.

FOR SALE—ORTHOPHONIC VICTROLA in A-1 condition; walnut cabinet case and number of fine records, including Red Seal, now out of production. Phone G2083 after 6 p.m.

FOR SALE — SEVEN-PIECE GERMAN silver draftsman's set; a real bargain. 58. Box 222. 6-50

GUARANTEED JERSEY GRADE A MILK, cream; wholesale price delivered (all white help). 1846 Kings Rd. G5564.

HEAVY WORK BOOTS, $2.25; DRESS oxfords, $1.95. Army Supply Stores. 1105 Government St. tf

INVALID FURNITURE BEDS, CHAIRS, tables for rent. 2657 Douglas. E0481. 8942-26-56

LARGE HEATER—ONE ONLY, "GOOD Cheer" circulating heater, finished in walnut full enamel; burns wood or coal; like new; bargain, $39.50. Hatt's Stove Works Ltd., 1321 Government St. 2-47

LARGE-SIZE CHEST OF DRAWERS, $12.50. Six-piece dinette set, $22.50. Holland Bros., 715 Pandora. E0913.

LAWN MOWERS SHARPENED; COLLECT and delivered, $1. A. J. Worth, 636 Johnson St. E7051.

MEN'S OUTDOOR CLOTHING — CANvas, oilskin, rubber; wool socks, etc. F. Jeune & Bro. Ltd., 570 Johnson St. G4632.

ONE USED THOR ELECTRIC WASHER, like new, $49.50. One new Tudhope electric range, 220 volts, regular $67.50, now $39.50. One electric washer, portable, $14.50. Terms. Third Floor, Hudson's Bay Company.

RANGE CASTINGS STOCKED FOR 58 different ranges. B.C. Hardware, 718 Fort St.

RANGE, $12.50. "SOUTH BEND" MALleable range, in serviceable condition; no waterfront; real bargain. Hatt's Stove Works Ltd., 1322 Government St. 2-47

REMINGTON JUNIOR PORTABLE, $3.00 cash, $3.00 monthly. Remington Rand Ltd., 921 Gordon St. Phone G6613. 8923-26-46

SEE OUR WALLPAPER PATTERNS BEfore buying. Our prices are right. Harte-Andrews Paints Ltd., 711 View St. G4713.

SCHICK ELECTRIC RAZOR — NO lather, no blades, no cuts, no irritation—the marvel of the age. As low as 50c weekly. Come and try it at Rose's, Jeweler, 1012 Government St.

9 BREAKFAST SETS, $10, $24, $31. SINgle bed couch, $9.50. Four vanity dressers, $12 to $21. Willows, Plowman Co., 705 Johnson St.

.22 CALIBRE RIFLE, $3.75; FIELD glasses, $6.75; 6-power prismatic glasses, $17.50; gents' watches, 95c; telescopes, $1.50; radio tubes, 50c; new Dunlop tires, $1.10; steel fishing rods, $1.25; microscopes, $1.75; Waltham and Elgin watches, $4.75; latest style spectacles, to fit any sight, $2.75. Aaronson's Cut-Rate Store, 1328 Government St.

ALMOST EVERYBODY, WHETHER HE'S aware of it or not, reads the classified ads. That's because classified ads are news! Can you imagine your paper without any? Think of what you'd miss! Think of the time, to say nothing of the money you'd have to spend to find out where to get a good refrigerator, or car, or, yes! even the food for the evening meal. Watch The Times for good buys . . . and use The Times Classified Ads. 000-6-48

25a BICYCLES & MOTORCYCLES

BICYCLES, BABY BUGGIES REPAIRED, lawn mowers, cutlery ground, skates sharpened. Repair specialists. Free delivery. Oak Bay Cycle Store, 1968 Oak Bay Ave. E6124. 9038-26-62

OLD, WORN OUT BICYCLES ARE troublesome and expensive to operate. If you want to enjoy riding and have a dependable machine, try one of our rebuilds, or better still a brand new Cleveland at $29.75, $35.00 or $37.50. Convenient terms can be arranged. Robinson's, 1230 Broad Street, opp. Colonist.

C.C.M. BICYCLES, $12.50 TO $27.50. BIcycles repaired. We also buy old bicycles and parts. Aaronson's Cut-Rate Store, 1328 Government St. G4722.

1936 HARLEY - DAVIDSONS ARE here! See the magnificent new "Eighty" model and the redesigned "Forty-five." Lower prices, too. Brooklands Motorcycle Works, 923 Fort St. 8744-tf

GARDEN SEEDS

NEWEST AND BEST VEGETABLES AND flowers. Ten regular, full-size 5c and 10c packets vegetables, 25c postpaid, and you get the 25c back on your next order by means of a refund slip, good for 25c sent with this collection. Order now. Money order preferred to coin or stamps. Clip this ad and get large packet beautiful flowers free and McFayden's Seed List. Big, oversize packets only 3c to 4c per packet. New, fresh seed. Every packet dated day packed. No dealers' commission cabinets, or returned, unsold seed. All new crop, fresh seed only. Direct mail only. McFayden Seed Co., John Deere Bldg., Winnipeg, Man., or Toronto, Ont. (3). gen-26-63

25b MUSICAL INSTRUMENTS

BEAUTIFUL HEINTZMAN & CO. PIANO, and bench, polished mahogany case; like new; only $149.50. Easy terms. Fletcher Bros.

FOR BETTER BICYCLES—HARRIS' BIcycle Store, 738 Fort Street. G7824. 9062-26-70

NICE UPRIGHT PIANO, IN PERFECT condition, $85.00. Cabinet gramophone, $7.50. Holland Bros., 715 Pandora. E0913.

MUSICAL INSTRUMENTS (Continued)

PORTABLE GRAMOPHONE, 9 INCHES square, in oak. Case ten records, $5.50. Hickling's Music Store. 9016-26-61

LATEST BLUEBIRD RECORDS
"Beautiful Lady in Blue," waltz.
"Moon Over Miami," fox trot.
"Lights Out," fox trot.
"One Night in Monte Carlo," fox trot.
"I Dream Too Much," waltz.
35c Each; 3 for $1.00
MUSIC DEPARTMENT, DAVID SPENCER LIMITED

25c RADIOS

BUY ROGERS MANTEL MODEL, $24.95. Term of only $5 down and $1 a week. B.C. Electric, Douglas St. G7121.

LET US MODERNIZE YOUR ELECTRIC radio. Better tone, more stations and volume. The cost is very reasonable. Jim Bryant's, 743 Fort St. E8011.

1936 RADIOS FOR HIRE BY WEEK or month. Aaronson's Cut-Rate Store, 1328 Government St. G4722.

25d Building Materials

SAVE MONEY ON MILL WORK AND lumber. See our special. Buy from R. . . Green Lumber Co. G7614. 8963-26-58

LUMBER, G2131. CHARLIE PEARSONS and L. Pelland, 1901 Government, opp. E. & N. freight yard. 8856-26-53

SIDNEY SPEEDY SERVICE
FOR FENCING OF ALL KINDS, PHONE US
CEDAR POSTS, ALL SIZES
BASE BOARDS AND STRINGERS, ALL GRADES
FENCE BOARDS, LATTICE, PICKETS
SIDNEY LUMBER
Phones: Victoria, G2815; Sidney, 6
Yards at 2116 Government St.; Sidney, B.C.

THE MOORE-WHITTINGTON LUMBER COMPANY LIMITED
Established 1893
LARGE STOCKS—RIGHT PRICES
Lumber, Millwork, Gyproc, Masonite, Shingles, Etc.
You are cordially invited to visit our MODEL KITCHEN at Bridge and Hillside
Our Business Is Built Up By Satisfied Customers

27 WANTED—MISCELLANEOUS

NOTICE! OLD GOLD—THE HIGHEST premium now paid by Stoddart, jeweler, 606 Fort St. (near Government). 8866-26-53

WANTED—FURNITURE, TOOLS, ETC., for cash. Phone G4913.

WANTED — BICYCLES AND PARTS. Will call anywhere. Aaronson's, 1328 Government, corner Johnson St. G4722

DAILY TIMES CLASSIFIED ADS BRING results quick! If you have something you want to sell tell people about it with a Times Classified Ad. Call Classified Ad. Dept., E4175, The Daily Times. 000-6-48

28 DOGS AND CATS

FOR SALE—CAIRN TERRIER DOG, seven months; house trained. Phone E7758. 1492-3-47

ONE BLACK ALSATIAN, SPAYED FEmale, $3. Two lovely Scotties, spayed females, $10. Pet Shop, 1412 Douglas. 9031-26-66

TRI-COLOR COLLIE DOG, EIGHTEEN months. Cheap for good home. G3578. 9242-2-46

30 LIVESTOCK

ONE GOOD ALL-ROUND HORSE; FINE Jersey cow, due in March. Belmont. 29W. 9161-6-46

32 BOATS AND ENGINES

BOAT LUMBER, CEDAR, SPRUCE, OAK; low prices. Dalziel Saw Mill. G1422

BUILD A BAILBOAT OR LAUNCH AT your home. See Ship Chandlery, Sidney Quade's, 1214 Wharf St. 8854-26-53

## Automotive

36 AUTOMOBILES

REAL GOOD TRANSPORTATION
1931 FORD SPORT ROADSTER . . . $350
1930 AUBURN CABRIOLET—A buy . . . 295
1927 PONTIAC COACH—Good value . . . 145
1927 PONTIAC SEDAN—In first-class running order. A gift . . . 65
BEGG MOTOR CO. LTD.
865 Yates St.

WE OFFER TWO VERY POPULAR MODELS AT LOW PRICES

1934 CHEVROLET MASTER SEDAN—Powerful, smooth, economical and snappy in performance. Will give new car satisfaction. You cannot make a better buy . . . $725

1935 FORD V-8 DE LUXE COACH—A very attractive car with a built-in trunk. It looks like a brand new car, but the cost is very much less . . . $750

THE MOTOR HOUSE (Victoria) LTD.
Chevrolet Dealers
Phone E8722-E1167 931-971 Yates St.

JAMESON MOTORS FOR BEST VALUES IN USED CARS
1930 PONTIAC Sedan 6—First-class condition. A real good buy for . . . $395
1930 ESSEX Sedan—In first-class condition, for only . . . $295
1927 PAIGE Coach—In very good condition, for only . . . $95
JAMESON MOTORS LTD.
740 Broughton St. City

BUICK SEDAN—A beautiful car with de luxe equipment, run only 10,000 miles. Two spare wheels, trunk rack, etc. A great bargain . . . $1050

BUICK SEDAN—Another fine car, in the pink of condition. Drive it and you will realize what a bargain it is . . . $800

HUDSON SEDAN — A Special De Luxe 1934 model, in new-car condition; driven only 13,000 miles by a very experienced, careful driver. It's a wonderful buy . . . $1050

Others—Packard, Chevrolet, Pontiac, Nash, Ford, etc.

DAVIS-DRAKE MOTORS LTD.
Buick and Oldsmobile Cars—G.M.C. Trucks
Fort St. at Quadra Phone G6154

FEBRUARY SPECIALS
1934 CHEVROLET COACH—A buy . . . $495
1934 FORD DE LUXE R.S. COUPE . . . 495
1931 FORD SPORT ROADSTER . . . 350
Terms and Trades—Open Evenings
BEGG MOTOR CO. LTD.
865 Yates St.

AUTO LOANS—REPAYABLE MONTHLY. Empress Garage, 615 Government St. 8869-26-52

AUTOMOBILES (Continued)

CHEVROLET COUPE—Like new; a real smart little car for three; 1936 license, too . . . $595
BUICK "6" SEDAN—Reliable . . . $285
HUP DE LUXE SEDAN — A beauty. You'll like this one . . . $595
MASTERS MOTOR CO. LTD.
809 Yates Phone E3541

TODAY'S BEST BUY
1931 OLDSMOBILE DE LUXE SPORTS SEDAN
AN exceptionally good buy; good tires and smart new paint job. Mechanically in perfect condition, giving you years of economical and reliable transportation. A de luxe model equipped with many extras, including six wire wheels and splendidly finished with Bedford cord upholstery. Reasonably priced for Today's Best Buy.
$585
BUICK ROADSTER
REAL value for your money; paint, tires and body work in good condition; finished with long-wearing leather upholstery; complete with tools and curtains. A smart car that you will find economical to operate and a car you will be proud to own. A bargain at
$95
THOS. PLIMLEY LTD.
Distributors of Quality Transportation
161 Yates St. G7161

MAKE YOUR $$ GO FARTHER
1932 FORD "B" DE LUXE FORDOR SEDAN . . . $475
1930 FORD TOWN SEDAN . . . 395
1934 FORD V-8 DE LUXE FORDOR SEDAN . . . 795
1930 CHEVROLET FOUR-DOOR SEDAN . . . 415
1934 CHEVROLET MASTER FOUR-DOOR SEDAN . . . 795
NATIONAL MOTOR CO. LTD.
819 Yates St. Open Evenings 98177

ALL KINDS, COLORS, MODELS AND PRICES
Pontiac Sports Roadster $365; '29 Ford modernized Sports Roadster $250; '30 Durant Sedan, splendid sig, $375; wonderful '27 Pontiac Sedan; Star Sports Touring, new sports top and snug-fitting side curtains, and many extras, $85; '30 Oldsmobile Sedan, like new; Willys Knight Sedan $95; Hudson Coach $65; Ford Racing Bug $35; Buick Touring, drive it away, $15; 30 Sports Ford Roadster, smart job, $365; '30 Hudson ½-ton Delivery, fine vegetable or farm delivery body; '29 Ford Sedan, guaranteed, $235; ever popular '28 Chevrolet $200; '27 Cleveland Sedan $75; '30 Essex Sports Coupe, rumble seat, $350; '30 Ford Coach, lovely condition, $325; '27 Chevrolet Coupe $135. Many others.
MUTUAL AUTO SALES
932 Johnson St. G5613

A TWO-WHEELED TRAILOR, SIX-HOLE cook stove, English baby buggy. 1136 Balmoral. 9266-2-47

AUTO PARTS—ALL KINDS FOR ALL makes of cars. W. Frank Cameron, Auto Wrecking, 949-53 View. Phone E6632. tf

CASH FOR YOUR CAR AT EMPR

**42 UNFURNISHED SUITES AND ROOMS**
(Continued)

TIMES CLASSIFIED ADS ARE ECONOMICAL. Yes, for a very few cents you can tell hundreds of people what you want. Call an ad-taker for further information. 000-6-46

**43 UNFURNISHED HOUSES**

FIVE-ROOM BUNGALOW, MARCH 1. Capt. Gidley, 819 Craigflower. E5087. 2241-3-46

FIVE-ROOM COTTAGE AND GARAGE. James Bay; rent $12, with water. Phone E4887. 1486-3-47

FOR RENT — SIX ROOM, REDECORATED inside and out, bungalow, in good district. Sale $2,800 at $30 month, including interest. Phone E8139. tf

SIX ROOM HOUSE, FURNACE, GARAGE, $17.50. Scott St.; or sell, $1,600. Apply 3107 Shelbourne. E3935. 1492-2-46

**44 STORES, OFFICES, WAREHOUSES**

A HEATED STORE IN HEART OF OAK Bay's shopping district. Rental $25 per month. Apply the Royal Trust Co. 1202 Government St. Victoria. B C Phone E4126. 8442-tf

**45 HALLS, STUDIOS, ETC.**

CONCERT HALL WITH ACCOMMODATION for 500. Lowest rates in Victoria. Modern stage with scenery, spotlights, floodlights, etc. Perfect dance floor. Crystal Garden. gen-1-46

## Real Estate

**49 HOUSES FOR SALE**

FOR SALE OR RENT—REDECORATED inside and out, six-room bungalow in good district, $2,500, like rent, $30 per month including interest. Phone E8139.

HOUSES BUILT ON INSTALLMENT plan. D. H. Bale, contractor, Fort and Stadacona.

WILLOWS DISTRICT—Oak Bay, five lots, each 60x115, to lane; sea view. Heavy discount if all taken. Each $250.
MONTEREY AVE. near Brighton, large lot, $500.
OLIVER ST., near Oak Bay Ave., 57½x120, $650
BEACH DRIVE, 60x166; open sea view; $1,200.
NEWPORT AVE., near golf links, half acre with fine sea view, $2,000.
THE ROYAL TRUST COMPANY
Real Estate Department
1202 Government St. Phone E4126

BRENTWOOD BAY

TWO LOTS and NEW FOUR-ROOM COTTAGE. Size of property, 110x150 feet. Situated on high ground, overlooking the bay. Good well. Price .. $1600

WILLOWS BEACH

Lovely NEW STUCCO BUNGALOW. Has a living-room, 16x23; five rooms in all. Hot air furnace, garage in basement. Price .... $3250
N.B.—Owner will take building lots in city as part payment, plus $800 to $1,000 cash for his equity of $1,500. Balance on mortgage.

THE B.C. LAND & INVEST. AGENCY LTD.
922 Government St. G4118

**51 PROPERTY FOR SALE**

FOR SALE—2½ ACRES GOOD LAND, IN Keating district; about one acre cleared; $200. Apply Robert Golt, Old West Road, or Royal Oak P.O. 9199-6-48

THREE CHOICE LOTS FOR SALE—FACING Gorge Vale golf course southern slope; very cheap. Phone E0869. 12639-tf

**56 MONEY TO LOAN**

MONEY TO LOAN ON REAL ESTATE. P. R. Brown & Sons Ltd., 1112 Broad St. Phone G7171.

**FAIRFIELD**
FIVE ROOMS AND BATHROOM WITHIN WALKING DISTANCE
This Modern Bungalow is in perfect condition inside and out; cement basement; furnace, garage, fireplace, polished floors, white enamel plumbing fixtures, linoleum, blinds, electric fixtures, electric range, coal and wood range, etc. Ready to occupy. Clear title.
ONLY $2,000 TERMS
ONLY $1,900 ALL CASH
For inspection "See Ray," care of
L. M. ROSEVEAR & CO. LTD.
110 Union Bldg., 612 View St.
G 6041

REDUCED TO
**$700**
To Wind Up Estate
Well-built, six-room Bungalow, standing on large lot, with a dozen full-bearing fruit trees. This little home is very clean and comfortable, in good neighborhood and handy to car-line. Just the opportunity for a thrifty family to acquire a permanent home.
**P. R. Brown & Sons Ltd.**
1112 Broad Street Phone G 7171

**6-ROOM HOUSE FOR $750**
Situated on Hillside Avenue with bus service at the door. Put down small cash payment and pay the balance like rent and in a surprisingly short time you will have a home of your own.
**Ask Us for Further Particulars**
**Swinerton & Musgrave Ltd.**
630 Broughton Street

**NOTICE**

**Private Bills**

Notice is hereby given that the time limited by the Standing Orders of the House for receiving Petitions will expire on Thursday, the 5th day of March, 1936. Private Bills must be presented to the House on or before Tuesday, the 17th day of March, 1936. Reports from Standing or Select Committees on Private Bills must be received on or before Tuesday, the 24th day of March, 1936.
Dated the 17th January, 1936.
W. H. LANGLEY,
Clerk Legislative Assembly.

"GOVERNMENT LIQUOR ACT"
(Section 26)

**NOTICE OF APPLICATION FOR A CLUB LICENSE**

Notice is hereby given that on the 11th day of March next, the undersigned "The British Public Schools Club" intends to apply to the Liquor Control Board for a Club License in respect of the premises situate at 1218 Langley Street, Victoria, B.C., upon lands described as Lots 1622 and 1623, Victoria City, Victoria Land Registration District, in the Province of British Columbia, to entitle each member of the said Club to keep on the premises a reasonable quantity of liquor for personal consumption on the premises in accordance with the provisions of the "Government Liquor Act" and the regulations promulgated thereunder.
Dated this 11th day of February, 1936.
THE BRITISH PUBLIC SCHOOLS CLUB

**Maynard & Sons**
AUCTIONEERS
Instructed by the several owners, we will sell at our salesroom, 731-733 Johnson Street, on
**WEDNESDAY, 1.30**
Another Large Display of New Consignments of
**Well-kept Furniture and Effects, Cottage Piano, Etc.**
Including pieces for every room of the home, particulars of which will appear later.
MAYNARD & SONS
Auctioneers G 5921

DAUGHTERS OF ST. GEORGE
LODGE No. 83
All members are requested to attend the funeral service for our late Sister A. Pillar, which will be held at the Garrison Church, Esquimalt, at 2.15 p.m., Tuesday.
L. PORTER,
Recording Secretary.

**Notice**
An examination for Assistant Forest Rangers will be held at
**GANGES, B.C.**
ON MONDAY, MARCH 9, AT 12.30 P.M.
Applications will be received by the District Forester at Vancouver; the Chief Forester, Victoria; or the Forest Supervisor at Nanaimo, from whom application forms and full particulars may be obtained.
This examination is to establish an eligible list for the season 1936 from which appointments will be made as Assistant Rangers are required.
There is one known vacancy to be filled.

THE GOVERNMENT OF BRITISH COLUMBIA
DEPARTMENT OF PUBLIC WORKS
**Protection of Highways in Engineering District No. 1, Vancouver Island, the Islands and Mackenzie**
The public is warned that while the frost is coming out of the ground loads on vehicles travelling over Provincial Government roads must be reduced to a minimum.
If necessary the "Extraordinary Traffic" section of the "Highway Act" will be used to regulate or close certain highways temporarily.
H. L. SWAN,
District Engineer.
Victoria, B.C.
Parliament Buildings,
February 22, 1936.

UTILIZE TIMES WANT ADS

# PUNCH BOTT IS CHAMPION

## Montreal Star Captures Canadian Ski Title; Westerner Well Down

**Toronto, Feb. 24.—"Punch" Bott, nineteen-year-old Montrealer, was acclaimed today as Canadian ski jumping champion. Displaying the same smooth style that won the Quebec and Ontario championships, Bott annexed the Dominion crown Saturday at the Thorncliffe ski jump.**

Bott's two leaps of 114 feet each showed such form and balance that he tallied 221 points. J. C. Riddell, Bott's fellow-member of the Ski Club of Montreal, was second with 217 points.

After the regulation two jumps for points, Bott annexed the long distance championship with a leap of 131 feet, just one foot short of the track record. C. Skavaas, Toronto Ski Club, came second in the distance event with a jump of 130 feet.

John Leslie, Revelstoke, B.C., sole representative from the west, came twentieth with leaps of 102 and 104 feet to give him a total of 191.7 points.

## Bowling Scores

Members of the Catholic Young People's League gathered at the Olympic alleys on Saturday evening for a social evening. Following some keen bowling the members enjoyed a buffet supper. Clarence Johns, manager of the alleys, acted as chairman and welcomed the players and guests to the alleys.

C. Collins, president of the C.Y.P., presented the prizes to the winning team, composed of M. Grant, T. Leahy, M. Harman and W. Hall, who rolled 1,934 for three games.

A beautiful electric table lamp, donated by the alleys for a tombola, was won by C. Hickman.

Team 1—Cab Collins 491, F. Delmas 372, J. Grant 535, T. Davis 308. Total 1,706.
Team 2—H. Delmas 361, E. Kissinger 257, R. Welker 546, B. Colbert 418. Total 1,582.
Team 3—B. Collins 827, E. Webb 302, J. Kissinger 287, A. Scarborough 470. Total 1,586.
Team 4—Doris Allen 275, Helen Carlin 324, Don Kissinger 447, John Christian 485. Total 1,537.
Team 5—J. Nyland 255, M. Morry 352, S. Hynes 345, K. Burnes 292. Total 1,224.
Team 6—M. Grant 375, T. Leahy 564, M. Harman 450, W. Hall 545. Total 1,934.
Team 7—Eugenie Doherty 379, Jimmie Henderson 352, Teresa Doherty 382, Clyde Hickman 508. Total 1,521.
Team 8—A. Fraboni 412, W. Sattonzi 511, A. Street 390, F. Doherty 517. Total 1,830.

SUGAR CANE-FEED MOLASSES
Natural Stimulus to
GREATER MILK YIELD
It also
—tones the system.
—promotes vigor and resistance.
—helps digest other foods.
—makes low cost foods palatable.
—eliminates dust in dry feeds.
—makes bigger and stronger calves.
—reduces calving losses.
—saves on minerals.
Write for Free Booklet Giving Full Particulars
MOLASSES LIMITED
448 SEYMOUR ST. VANCOUVER BC

# To-day's Crossword Puzzle

HORIZONTAL
1 1, 7 —— M. Carey ——, educator.
12 Early.
13 Policeman.
15 Fetid.
16 Greasy.
17 Seraglio.
19 To let fall.
21 Scarlet.
22 To withdraw.
24 To sin.
225 Grain.
26 Italian river.
27 Neuter pronoun.
29 Northeast.
30 Dower property.
31 Gibbon.
33 Din.
34 Excuse.
35 Encountered.
36 To scatter.
37 B-flat.
39 Street.
40 Corpse.
41 To exist.
42 To recede.
44 Lasted.
50 Was victorious.
51 Sumac.
53 Artist's frame.
54 Sour.
55 English coins.
57 Moist.
58 Song for one voice.
59 She was also a——.
60 An instant.

VERTICAL
2 Basketry rod.
3 Frigid.
4 Plaything.
5 Upon.
6 Moldings.
8 Stop!
9 Ancient.
10 Mud.
11 To embellish.
13 Pussy.
14 She was an —— of Bryn Mawr College.
17 Pronoun.
18 Myself.
20 She was — emeritus of this school.
22 Rose ornament.
23 Inflated.
26 Attitudinizes.
28 Stories.
30 Not bright.
32 To free.
38 To hate.
41 Ingredient of borax.
43 Palm.
45 Compass point.
46 Simpleton.
47 Consumed.
48 To soak flax.
49 Deity.
50 Wheal.
52 Perched.
54 Male cat.
56 Southeast.
58 Therefore.

## RIFLE SHOOTING

H. Brown and W. Pollard divided honors in the weekly shoot held Saturday by the Rainbo Sea Cadets by chalking up scores of 98 out of the possible 100.

Scores follow:

Score follow:

| | |
|---|---|
| H. Brown | 98 |
| W. Pollard | 98 |
| A. Moore | 97 |
| P. Moffit | 97 |
| P. Marchant | 96 |
| N. Carter | 95 |
| Captain Brown | 95 |
| I. Grant | 93 |
| A. Wilson | 93 |
| F. Gwilt | 93 |
| W. O. Harris | 92 |
| G. Enoch | 91 |
| P. Piddington | 90 |
| B. Acland | 89 |
| Mrs. Clarke | 89 |
| D. Spikesley | 88 |
| K. Jamieson | 88 |
| A. Hardy | 87 |
| B. Bonnell | 86 |
| A. Andrews | 82 |
| A. Prowd | 82 |
| Miss J. Hewe | 77 |
| T. Meredith | 76 |

## HORSE RACING

SANTA ANITA RESULTS

Saturday's results follow:
First race—Mile and one-quarter:

| | | | |
|---|---|---|---|
| Nappus (C. Thornton) | $7.00 | $4.00 | $2.80 |
| Augeas (Yager) | | 7.00 | 4.00 |
| Rose Maid (Stalling) | | | 3.40 |

Time, 2.08 1-5. Also ran: Chas. Clarke, Tar Bucket, Lansdowne, Mrs. Let and Inheritor.
Second race—Mile and one-sixteenth:

| | | | |
|---|---|---|---|
| Don Amour (Yager) | $8.00 | $4.20 | $2.80 |
| Barnsley (Knapp) | | 6.40 | 3.40 |
| San Ramone (Brammer) | | | 2.80 |

Time, 1.47 2-5. Also ran: Green Flame, Accorder and Lobitos.
Third race—One mile:

| | | | |
|---|---|---|---|
| Doran (A. Robertson) | $5.60 | $3.80 | $3.00 |
| Party Spirit (R. Leischman) | | 4.60 | 3.40 |
| Spur Flower (Corbett) | | | 3.60 |

Time, 1.39 1-5. Also ran: Coulee Dam, Primulus, Khayyam, Ophelia and Toro Prodigy.
Fourth race—Six furlongs:

| | | | |
|---|---|---|---|
| Valevictorian (Kurtzinger) | $5.40 | $3.80 | $3.00 |
| Indian Broom (G. Burns) | | 5.60 | 3.60 |
| Wha Hae (Rose) | | | 5.80 |

Time, 1.11 3-5. Also ran: Little Miracle, Jubilee Jim and Pompeys Squaw.
Fifth race—Mile and one-sixteenth:

| | | | |
|---|---|---|---|
| Peradventure (Coucci) | $11.60 | $4.40 | $3.20 |
| Ebony Lady (Peters) | | 3.40 | 2.80 |
| Crofter (Thompson) | | | 4.60 |

Time, 1.45 2-5. Also ran: Jovious, Regardless and Impeach.
Sixth race—Santa Anita Handicap, $100,000—Mile and one-quarter:

| | | | |
|---|---|---|---|
| Top Row (Wright) | $14.80 | $5.40 | $4.80 |
| Time Supply (Luther) | | 4.20 | 4.00 |
| Rosemont (Peters) | | | 9.40 |

Time, 2.04 1-5. Also ran: Azucar, Howard, Thursday, Ristulus, Pre-eminent, Ariel Cross, Singing Wood, Pompeys Pillar, He Did, Whopper, Tieg On and Discovery.
Seventh race—Mile and one-sixteenth:

| | | | |
|---|---|---|---|
| Slapped (Kurtzinger) | $10.00 | $4.60 | $3.00 |
| Greta (Boley) | | 4.60 | 3.20 |
| Crystal Prince (Brammer) | | | 2.00 |

Time, 1.45 4-5. Also ran: Cantine Lass, Boiling Point and South Gallant.
Eighth race—Mile and one-sixteenth:

| | | | |
|---|---|---|---|
| Rockpoint (Deering) | $6.00 | $4.40 | $3.40 |
| Uncle Fred (Yager) | | 4.60 | 3.60 |
| Fairmole (Albrecht) | | | 5.20 |

Time, 1.47. Also ran: Dutch Uncle, Midshipman and Norman D. Marpal.

## *Picture Showing Postponed a Week*

Mr. Clem Davies announced today that the first showing of the British picture, "Lorna Doone," starring Victoria Hopper and John Loder, has been postponed until next week.

The picture will open at the Empire Theatre, March 4, for a four-day engagement.

# STRONG HAND DEFEATED

## Good Teamwork by Defence Takes Setting Tricks Before Declarer Has Chance to Get His Hold

By WM. E. McKENNEY

Mathematicians say that 635,013,559,600 different bridge hands are possible. By that they mean four hands of thirteen cards each. The number of different combinations for only thirteen cards is approximately 3,954, followed by eighteen zeros. The different number of situations among four hands is approximately 5,364, followed by twenty-five zeros.

From these figures we gather that, if 1,000 bridge experts were to write a hand a day, each would be able to write up a different hand for more than a million years.

Of course, it is true that occasionally all the experts may write about the same unusually interesting hand. While I obtain the majority of my hands from tournaments or rubber games, sometimes I like to review some of the hands written up by the old-time authorities.

I have just been looking over a collection of hands by A. R. Metcalfe, back in 1923-24. He wrote about whist and auction at the time.

**Today's Contract Problem**

This is the famous "Mona Lisa" hand, rated as one of the greatest of auction bridge deals. See if you can make four spades for West.

North: ♠ 7 5 ♥ A K 7 5 2 ♦ 3 ♣ Q 9 8 5 3
West: ♠ A Q J 9 6 3 ♥ 4 ♦ A 6 5 2 ♣ 6 2
East: ♠ 10 8 4 ♥ 9 6 3 ♦ K 10 9 4 ♣ A 10 4
South (Dealer): ♠ K 2 ♥ Q J 10 8 ♦ Q J 8 7 ♣ K J 7

All vul. Opener—♦ 3.
Solution in next issue. 8

North: ♠ J 7 2 ♥ 7 4 ♦ A K 9 6 5 3 ♣ 6 4
West: ♠ 8 6 5 ♥ K Q 5 ♦ Q 10 7 4 ♣ A Q 9
East: ♠ Void ♥ A J 10 3 2 ♦ J 8 2 ♣ 10 8 5 3 2
South (Dealer): ♠ A K Q 10 9 4 3 ♥ 9 8 6 ♦ Void ♣ K J 7

Rubber—All vul.

| South | West | North | East |
|---|---|---|---|
| 1 ♠ | Pass | 2 ♦ | 2 ♥ |
| 2 ♠ | 3 ♥ | 4 ♠ | Pass |

Opening lead—♥ K. 8

SOLUTION TO PREVIOUS CONTRACT PROBLEM

Here is one of his old auction hands. South bought the contract in auction with an opening bid of three spades. West opened a diamond and declarer failed to make game by foolishly finessing the club, immediately.

Let us look at the hand from the contract angle. West opened the king of hearts, his partner's suit, and then continued with the queen. East overtook this trick with the ace, to lead a club. This, of course, defeated the four spade contract.

(Copyright, 1936, NEA Service, Inc.)

# POPULAR STAR IN PICTURE

## Plays Opposite Alice Faye, Jack Oakie and Others in "King of Burlesque"

In the colorful, glittering atmosphere of the burlesque theatre, with its soubrettes, songs, clowns and comics, the action of the new Fox picture, "King of Burlesque," which comes tomorrow to the Dominion Theatre, takes place.

Warner Baxter heads the gala cast of this picture, which includes Alice Faye, Jack Oakie, Arline Judge, Mona Barrie, Gregory Ratoff, Dixie Dunbar, Kenny Baker, Fats Waller and Nick Long, Jr., among the featured personalities.

Although the picture is a revealing glimpse into the gaudy world of burlesque, it does not confine its action to backstage drama, but launches into the life story of a genius of the theatre, played by Baxter.

With his two trusted aides, Alice Faye and Jack Oakie, Baxter has climbed from side street honkytonks to Broadway's glittering palaces. Then when he falls in love with a lovely society woman who represents everything he had hoped to attain, he deserts his erstwhile friends.

The bevy of sparkling new tunes which features "King of Burlesque" were composed by Jimmy McHugh and Ted Koehler. The story, an original by Vina Delmar, was adapted to the screen by Gene Markey and Harry Tugend, and directed by Sidney Lanfield.

Also being shown as the second feature on this programme is "Silk Hat Kid," starring Lew Ayres and Mae Clarke.

## Anna May Wong Columbia Star

The story of Elizabeth Allan, co-star with Anna May Wong, in "Java Head, now being showr at the Columbia Theatre, is full of romance. Once she was just an "extra" girl, struggling to get an interview with the studio casting director.

Pluck and persistence won out at last. She got a part in the stage play "Michael and Mary." Elizabeth made good and was offered and took a contract for films. Her success in "Service for Ladies" gained for her wide attention. She came to the States under contract to the Metro-Goldwyn-Mayer Company. But even busy artists like a holiday by way of a change, and Elizabeth wanted to spend hers in her native England. Once she arrived she was persuaded by Basil Dean, with Metro-Goldwyn consent, to star in "Java Head" during her homeland visit. Thus it is as Netti in that Joseph Hergeshimer story she is next seen.

Also being shown in the second feature are Ronald Colman and Elissa Landi in "The Masquerader."

apitole Upare mwaht they are thew

## "Merry Widow" At Playhouse

Respondent in its strikingly beautiful settings and costumes, filled to the brim with sly, ingratiating humor, telling a romantic tale that cannot fail to delight every onlooker, and echoing the never-to-be-forgotten melodies of Franz Lehar, "The Merry Widow" opened today at the Playhouse Theatre as one of the most glorious film treats ever offered by the Metro-Goldwyn-Mayer studios.

With a cast that could not be improved upon and the superb direction of Ernst Lubitsch this picture floats along like a bubble of merriment to tell its story of the debonair prince and the bewitching widow whom he waltzes away to romance amid the nocturnal delights of gay Vienna and Paris.

CAPITOL THEATRE

The cast and crew working on Harold Lloyd's new comedy, "The Milky Way," starting polishing their table manners and etiquette when Willian Gargan, featured in the film, announced that he was bringing a British nobleman, Lord Nagrag, over to visit the lot.

His Lordship arrived, wheezing and puffing, at the end of a leash held by Gragan, and was everybody's face red when it was seen that Lord Nagrag is Gargan's blue-ribbon English bulldog.

"The Milky Way," a hilarious comedy dealing with the adventures of a milkman who finds himself a boxing champion without being able to fight at all, is now showing at the Capitol Theatre.

**Where To Go To-night**
As Advertised

Capitol—Harold Lloyd in "The Milky Way."
Dominion—"Gladys Swarthout in "Rose of the Rancho."
Columbia—Anna May Wong in "Java Head."
Playhouse—Maurice Chevalier in "The Merry Widow."
Crystal Garden—Swimming.

STARTS TOMORROW (TUESDAY) FOR 3 DAYS
A SHOW WORLD YOU'VE NEVER SEEN BEFORE!
Every second crowded with "tops" entertainment. It's the screen's mightiest monarch of mirth, melody and magnificence!
KING OF BURLESQUE
a FOX picture with
Warner BAXTER
(Even greater than in "42nd Street")
ALICE FAYE
JACK OAKIE
ARLINE JUDGE
MONA BARRIE
GREGORY RATOFF
DIXIE DUNBAR
FATS WALLER
NICK LONG, JR.
KENNY BAKER
BRILLIANT STARS! SONGS YOU'LL NEVER FORGET! EVERY MOMENT A NEW THRILL!
ALSO.... WHO'D IMAGINE THAT UNDER HIS SILK HAT IS A STEELY BRAIN THAT RACES FASTER THAN HIS ROMANTIC HEART?
"Silk Hat Kid"
WITH
LEW AYRES
MAE CLARK
PAUL KELLY • WILLIAM HARRIGAN
● ENDS TODAY ● "Rose of the Rancho" With Gladys Swarthout John Boles — Also — "CHATTERBOX" With Anne Shirley
10¢ 12-1 • 15¢ 1-5 • 25¢ 5 On
DOMINION

JOHN GOSS AND HIS LONDON SINGERS
MONDAY, MARCH 2
EMPIRE THEATRE—8.30
Tickets Now at Willis Piano Co.—$2.10, $1.60, $1.05, Including Tax

EMPIRE
"LORNA DOONE"
BRITISH PICTURE
SHOWING POSTPONED UNTIL NEXT WEEK

Today, Continuous from 1 p.m.
LITTLE ORPHEUM
CLARK GABLE
JACK LONDON'S CALL of the WILD
With
Loretta Young, Jack Oakie
2nd FEATURE
With JAMES DUNN MAE CLARKE in "DARING YOUNG MAN"
Children, FREE Chocolates!
2 Will Be Admitted for the Price of One 15c Ticket, Any Time. FREE! To Those Attending Sat., Till 4 p.m., Bag of Assorted Chocolates to Every Child
Adults, "Per Couple," 25c, on "Pal Night," Every Friday

The New Playhouse
MAURICE CHEVALIER
JEANETTE MACDONALD
IN
"The Merry Widow"
ALSO
CHARLIE CHASE in "POKER AT EIGHT"
Coming Thursday
Katherine Hepburn in "ALICE ADAMS"
PRICES
12 to 2 10c | 2 to 5 15c | 5 to 11 20c
★★★★★★★★★★★

COLUMBIA
TODAY — TUES. — WED.
3 STARS YOU'LL REMEMBER FROM PICTURES YOU'LL NEVER FORGET!
PRICES 1-5 10¢ 5-11 15¢
—together for the first time WHEN EAST MEETS WEST . . . a screen epic based on Joseph Hergeshimer's great novel.
FIRST SHOWING
ANNA MAY WONG
IN
"JAVA HEAD"
WITH
ELIZABETH ALLAN
EDMUND GWENN
JOHN LODER
SECOND FEATURE —
It out-drummonds Drummond, this fast-moving story of mystery; a rapid-fire succession of surprises and suspense that keeps you constantly on edge . . .
Ronald COLMAN
In the SAMUEL GOLDWYN Production of
The Masquerader
with ELISSA LANDI
Directed by RICHARD WALLACE

TODAY AND TUESDAY ONLY LLOYD'S FUNNIEST PICTURE! IT'S A THRILL TO LAUGH THIS WAY
More THE FUNNIEST THING!
HAROLD LLOYD in The MILKY WAY
ADOLPHE MENJOU VERREE TEASDALE • JEAN DIXON • WILLIAM GARGAN GEORGE BARBIER DOROTHY WILSON
EXTRA POPEYE in "Vim, Vigor and Vitality" Musical in Color Cameraman Adventures
12.35 2.50 5.05 7.20 9.35
CAPITOL

ADVERTISE IN THE TIMES

## OUT OUR WAY

By WILLIAMS

# Recent Wall St. Favorites Pared By Quiet Selling

Associated Press

**New York, Feb. 24. — Recent stock market favorites backed up fractions to a point or more today in a quiet selling movement attributed largely to technical influences.**

There were scattered firm spots, however, including the sugars, rail equipments and some specialties.

The close was irregular. Transfers approximated 1,200,000 shares.

Brokers said the lengthy advance in the stock list, with only minor interruptions, called for at least a moderate correction.

Sugar equities responded to another sharp increase in futures prices of this commodity. Railroad buying helped the equipments. Steels ignored official estimates of a substantial upturn in the current mill operating rate of this industry.

Wheat was a little higher, but cotton wavered. Bonds were mixed. Foreign exchanges firmed against the dollar.

Among share gainers up to around a point were Cuban-American Sugar, South Porto Rico Sugar, American Crystal Sugar, American Sugar Refining, Fajardo Sugar (just over from the curb), Holly Sugar, Allied Chemical, Yellow Truck, Celanese Industrial Rayon and Schenley.

The losers included U.S. Steel, Bethlehem, General Motors, Chrysler, Packard, Consolidated Gas, North American, Santa Fe, Southern Pacific, Great Northern, U.S. Smelting and Westinghouse.

(By H. A. Humber Ltd.)

Dow Jones averages closed today as follows:

Thirty industrials—152.74, off 1.00.

Twenty rails—50.31, off 0.76.

Twenty utilities—32.25, off 0.25.

The range of today's Dow Jones averages was as follows:

INDUSTRIALS—
11.00—152.80, off 0.94.
12.00—152.51, off 1.28.
1.00—152.81, off 0.93.
2.00—152.98, off 0.72.

RAILS—
11.00—50.46, off 0.91.
12.00—50.31, off 0.76.
1.00—50.39, off 0.68.
2.00—50.43, off 0.64.

UTILITIES—
11.00—32.15, off 0.35.
12.00—32.13, off 0.37.
1.00—32.16, off 0.34.
2.00—32.18, off 0.32.

| | High | Low | Close |
|---|---|---|---|
| Allied Chemicals | 168 | 163-6 | 168 |
| Allis Chalmers | 44-4 | 43-4 | 44-4 |
| American Can | 118-2 | 115-6 | 117-4 |
| American For. Power | 7-7 | 7-4 | 7-7 |
| American Loco. | 35 | 34-7 | 35 |
| American Radiator | 24-3 | 23-5 | 24-2 |
| American Rolling Mills | 33-4 | 32-7 | 33 |
| American Smelter | 67-4 | 67 | 67 |
| American Sugar | 56-1 | 54-1 | 56-1 |
| American Tel. | 174-7 | 174-4 | 174-4 |
| American Tobacco | 97-1 | 97 | 97 |
| American Waterworks | 23 | 21-7 | 23 |
| Anaconda Copper | 34-7 | 34-4 | 34-7 |
| Atchison Railway | 76-4 | 75-6 | 76-4 |
| Atlantic Refining | 32-6 | 31-6 | 31-7 |
| Auburn | 47 | 46-5 | 47 |
| B. and O. Railway | 23-3 | 22-5 | 23-2 |
| Beth. Steel | 58-3 | 57-4 | 57-6 |
| Borden | 28-6 | 28-2 | 28-2 |
| Borg Warner | 78-7 | 78-3 | 78-4 |
| Briggs | 59 | 58-3 | 59 |
| Cal. Pack. | 36 | .. | 36 |
| C. P. R. | 15-3 | 15-1 | 15-2 |
| Case (J. I.) | 117-2 | 115-4 | 117-2 |
| Caterpillar Trac. | 70-6 | 69-3 | 70-1 |
| Celanese Corp. | 30-2 | 28-7 | 29-6 |
| Cerro de Pasco | 51-4 | 50-2 | 50-4 |
| C. and O. Railway | 60 | 59-4 | 59-4 |
| Chrysler | 98 | 96-7 | 96-7 |
| Columbia Gas | 16-6 | 16-1 | 16-5 |
| Commercial Solvent | 24-3 | 23-4 | 23-6 |
| Con. Gas | 34-1 | 33-2 | 34 |
| Cont. Oil | 37 | .. | 37 |
| Deere and Co. | 73 | .. | 73 |
| Dome | 48 | .. | 48 |
| Douglas Aircraft | 71 | 69-6 | 69-6 |
| Dupont | 147-6 | 146-6 | 146-6 |
| Eastman Kodak | 161 | 160-2 | 161 |
| El. Auto Lite | 42-4 | 42-2 | 42-2 |
| Freeport Texas | 32-6 | 32-4 | 32-4 |
| General Food | 35-4 | 34-6 | 35-2 |
| Gen. Electric | 40-4 | 40 | 40-4 |
| General Motors | 60-3 | 59-2 | 59-2 |
| Goodyear | 28-3 | 27-6 | 27-6 |
| Great West Sugar | 32-6 | 32-3 | 32-6 |
| Great Northern | 42-6 | 41-7 | 42 |
| Harvester | 69-4 | 69 | 69-2 |
| Howe Sound | 53-4 | 52-4 | 52-4 |
| Hudson | 18-1 | 17-4 | 18 |
| Hupmobile Motors | 3-2 | 3 | 3 |
| Ind. Rayon | 31 | 30-1 | 30-6 |
| Int. Nickel | 52-4 | 52 | 52 |
| Int. Tel. | 18-3 | 17-7 | 17-7 |
| Johns Manville | 126 | 125 | 125-2 |
| Kennecott Copper | 38 | 37-6 | 38 |
| Kresge | 24-3 | 24-1 | 24-1 |
| L. and M. Tobacco | 109-2 | 108 | 108 |
| Liquid Carbonic | 38 | 37-3 | 38 |
| Loew's | 48-3 | 48 | 48-2 |
| Lorillard | 22-6 | 22-4 | 22-4 |
| Mack Truck | 35-6 | 35-4 | 35-4 |
| Matheson Alkali | 36 | 35-4 | 35-4 |
| May Stores | 47 | 46-6 | 46-6 |
| McIntyre | 44-6 | 44-4 | 44-4 |
| Mex. Sea Oil | 35-2 | 34-2 | 34-2 |
| Montgomery Ward | 38-4 | 38-1 | 38-2 |
| Nash | 21-3 | 20-6 | 20-6 |
| National Biscuit | 34-4 | 34 | 34 |
| National Dairy Products | 23-4 | 23-1 | 23-4 |
| National Distilleries | 31-3 | 30-7 | 30-7 |
| National P. and L. | 10-6 | 10-2 | 10-3 |
| New York Central | 39-3 | 38-7 | 38-7 |
| North American | 27 | 26-4 | 26-7 |
| Northern Pacific | 35-2 | 34-7 | 35-1 |
| Ohio Oil | 16-6 | 16-1 | 16-6 |
| Packard | 11-7 | 11-1 | 11-2 |
| Patino Mines | 14-5 | 14-4 | 14-4 |
| Pennick Ford | 72-4 | 72-3 | 72-3 |
| J. C. Penney | 72-6 | 72-2 | 72-2 |
| Pennsylvania Railway | 38-7 | 37-6 | 38 |
| People's Gas | 45-2 | 45 | 45 |
| Pullman | 48 | 47-3 | 48 |
| Radio | 12-4 | 12-2 | 12-2 |
| Remington Rand | 22-4 | 22-3 | 22-4 |
| Republic Iron and Steel | 25-5 | 25 | 25 |
| Reynolds Tobacco | 56-7 | 56-2 | 56-7 |
| Safeway Stores | 34 | 33-4 | 33-4 |
| Schenley | 49-1 | 48-4 | 49 |
| Sears Roebuck | 62-4 | .. | 62-4 |
| Shell | 17-7 | .. | 17-7 |
| South. Cal. Edison | 26-4 | .. | 26-4 |
| South. Porto Rico | 32-3 | 31-2 | 32 |
| Southern Pacific | 37-6 | 36 | 36-2 |
| Standard Brands | 18-2 | 17-6 | 18 |
| Standard Gas | 7-3 | 7-1 | 7-1 |
| Standard Oil Cal. | 46-1 | 45-5 | 45-7 |
| Standard Oil N.J. | 60-6 | 60 | 60 |
| Socony Vacuum | 16 | 15-7 | 16 |
| Studebaker | 13-4 | 12-7 | 13-2 |
| Texas Corp. | 34-7 | 34 | 34-7 |
| Texas Gulf | 37-7 | 37-2 | 37-7 |
| Timken | 70 | 69-4 | 69-4 |
| Transamerica | 14-5 | 14-2 | 14-5 |
| United Gas and Imp. | 17-1 | 16-7 | 16-7 |
| Underwood Elliot | 92 | .. | 92 |
| Union Carbide | 86-4 | .. | 86-4 |
| Union Oil Cal. | 27-7 | 27-4 | 27-5 |
| Union Pacific | 133 | 131 | 131 |
| United Airways | 30-5 | 29-3 | 29-3 |
| United Fruit | 75 | 74-4 | 75 |
| U.S. Alcohol | 43 | 42-4 | 43 |
| U.S. Pipe and Foundry | 36-6 | 36-2 | 36-2 |
| U.S. Rubber | 20-2 | 19-1 | 19-1 |
| U.S. Steel | 63-2 | 62-2 | 62-4 |
| U.S. Smelting | 87 | 85 | 86 |
| Vanadium | 25-3 | 25 | 25 |
| Warner Bros. | 13-6 | 13-2 | 13-5 |
| Westinghouse | 118-2 | 117 | 117-4 |
| Western Union | 90-2 | 89-4 | 89-4 |
| Woolworth | 53-7 | 52-5 | 52-5 |

## BAR GOLD

London, Feb. 24.—Bar gold declined ½d to 141s. (U.S. equivalent $35.17.)

Montreal, Feb. 24.—Bar gold in London up 1c at $35.14 an ounce in Canadian funds; 141s in British funds. The fixed $35 Washington price amounted to $34.85 in Canadian.

## TODAY'S EXCHANGE

Exchange rates today were:

Pound sterling in Montreal, 4.99¼.

U. S. dollar in Montreal, 99⅞.

Franc in Montreal, 6.67.

Pound sterling in New York, 4.99½.

Canadian dollar in New York, 1.00⅛.

Franc in New York, 6.67½.

In gold—Pound 12s; U.S. dollar, 58.76 cents; Canadian dollar, 58.82 cents.

At close—London: U.S. dollar, 4.99 11-16; franc, 74.84.

# ACTIVITY IN PENNY ISSUES

Canadian Press

**Toronto, Feb. 24. — The heavy end of the trade on the Toronto mining board today centred in a group of the penny issues, with irregular price movements prevailing. Some of last week's strong issues were under profit-taking, and these worked back.**

Falconbridge advanced 25 cents to 9.35. Buffalo-Ankerite lost 20 cents to 5.30. Coniarum gained 5 cents. Against narrow gains for Little Long Lac, San Antonio, McWatters, Read-Authier and Pickle Crow appeared minor losses for Central Patricia and Sylvanite.

Sudbury Basin and Ventures noted gains of 5 to 10 cents each. Premier was at $2, up 5 cents.

Texas-Canadian dropped about 30 cents, Olgo ⅜ and Calgary and Edmonton sold up a few cents.

(By J. W. Jones Ltd.)

| | Close |
|---|---|
| Alexandria | 2½ |
| Anglo Huronian | 460 |
| Bagamac Rouyn | 8¾ |
| Barry Hollinger | 4¾ |
| Base Metals | 26 |
| Bear Exp. | 37 |
| Big Missouri | 63 |
| Bobjo | 18 |
| Bralorne | 680 |
| B.R.X. | 9½ |
| Buffalo Ankerite | 535 |
| C. and E. | 125 |
| Cariboo Gold | 135 |
| Castle Tretheway | 147 |
| Canadian Malartic | 115 |
| Central Patricia | 316 |
| Chemical Research | 131 |
| Chibougamau | 51½ |
| Coniagas | 325 |
| Coniarum | 251 |
| Dome Mines | 4700 |
| Eldorado | 47 |
| Falconbridge | 935 |
| God's Lake | 120 |
| Gold Belt | 36 |
| Gold Belt | 36 |
| Granada | 23 |
| Green Stabell | 32 |
| Grull Whiskne | 8 |
| Gunnar Gold | 80 |
| Hardrock | 65 |
| Hollinger | 1575 |
| Howey Gold | 65 |
| Hudson Bay | 27¾ |
| J. M. Consolidated | 47 |
| Kirkland Lake | 48½ |
| Lake Shore | 5750 |
| Lee Gold | 3½ |
| Little Long Lac | 710 |
| Macassa | 463 |
| McIntyre | 4425 |
| McKenzie Red Lake | 147 |
| McVittie Graham | 36 |
| McWatters | 142 |
| Mining Corp. | 140 |
| Morris Kirkland | 67 |
| Newbec | 3½ |
| Nipissing | 280 |
| Noranda | 49⅞ |
| O'Brien | 45 |
| Paymaster | 77 |
| Perron | 147 |
| Pickle Crow | 480 |
| Pioneer Gold | 1050 |
| Premier Gold | 199 |
| Prospectors Airways | 296 |
| Read Authier | 183 |
| Reno Gold | 113 |
| Roche | 7½ |
| Royalite | 3775 |
| San Antonio | 305 |
| Sheep Creek | 61 |
| Sherritt Gordon | 121 |
| Siscoe | 333 |
| St. Anthony | 30 |
| Sudbury Basin | 466 |
| Sullivan | 105 |
| Sylvanite | 267 |
| Tashota | 32 |
| Teck Hughes | 500 |
| Towagamac | 31 |
| Ventures | 248 |
| Waite | 120 |
| Wayside | 18 |
| White Eagle | 3¼ |
| Wright Hargreaves | 860 |
| Ymir Yankee Girl | 51 |

# RECESSIONS AT TORONTO

Canadian Press

**Toronto, Feb. 24.—Narrow recessions predominated in today's Toronto industrial share market, with volume fairly heavy in the oils, C.P.R., Industrial Alcohol A, Nickel, Brazilian and Union Gas.**

Nickel was offered in volume at a drop of a point from Saturday's closing price and Brazilian, closing around 14¾, was off a half point. C.P.R. weakened about the same amount. British American held to the up side and International Petroleum, Imperial Oil and McColl preferred lost ground.

Walkers common and Distillers-Seagrams slipped back about ¼ point each. Brewing Corporation preferred sagged 1⅜ and Brewing common ⅛. Canada Bud and Canada Malting were off about ¼ each at the close.

Profit-taking in Union Gas weakened the price a half point and other soft spots in the utilities were Beauharnois and Power Corporation.

(By A. E. Ames & Co. Ltd.)

| | Bid | Asked |
|---|---|---|
| Bell Telephone | [illegible] | 147 |
| Brazilian T. L. and P. | [illegible] | 14⅞ |
| B.A. Oil | 22 | 22½ |
| Canada Cement | 7 | 7⅝ |
| Do pfd | [illegible] | 70 |
| Canadian Pacific | [illegible] | |
| Consolidated M. and S. | [illegible] | 240 |
| Ford A | [illegible] | 27¼ |
| Gypsum, Lime and Alab | [illegible] | 7⅛ |
| Imperial Oil | 23⅞ | 24 |
| Imperial Tobacco | [illegible] | 14¼ |
| Inter. Petroleum | [illegible] | 37½ |
| McColl Frontenac | [illegible] | 17 |
| Do. pfd | 101½ | 102 |
| Montreal Power | [illegible] | 33½ |
| Shawinigan W. and P. | [illegible] | 22¾ |
| Bank of Montreal | 211½ | 214 |
| Royal Bank | 180 | 181 |

# Alberta [illegible] Debt [illegible]ing

Canadian Press

Edmonton, Feb. 24.—Alberta's social credit government had good news for citizens today, though not the kind most Albertans had been expecting since last August when Premier Aberhart's Party was swept into power on a promise to pay $25 monthly "dividends."

By refunding the provincial gross funded debt and guaranteed issues, a total of $158,629,510, on a 2.75 per cent basis, the government, in a tentative budget drawn up by its auditor, James C. Thompson, estimates it would save $3,297,519 of the people's money this fiscal year.

From the annual $3,297,519 saving by the refunding operation as proposed by Mr. Thompson, $457,115 reduction in interest earnings and $511,949 for sinking-fund provision would be subtracted. But if the Dominion Government took over unemployment relief costs, Mr. Thompson estimated and addition $1,836,968 would be saved.

Despite the prospective savings, however, Mr. Thompson's tentative budget anticipates a deficit of $4,471,268. The year's revenues are estimated at $19,783,722 and expenditure $24,454,992.

British Columbia has had legislation on the statute books for two years for a 3 per cent refunding scheme of $127,000,000 of its debt. It cannot be carried out until market conditions are right or federal assistance is given, according to official explanation.

London, Feb. 24.—Trading in stocks was quiet today, interest being centred mainly in gold mining and oil shares, on Paris buying. Gilt-edged securities held steady while transatlantic and armament issues declined on profit-taking and the market closed irregular.

## TODAY'S FOTO-FOOLER

That "necklace" in today's Foto-fooler is something that men use as well as women—the dangling pull cord of an electric light socket, made of flexibly linked metal balls. The horn out of which the balls seem to roll is the guide flange for the cord. The objects have been greatly enlarged by photography. Watch The Times for another Foto-fooler tomorrow.

## CAUGHT IN A WAVE OF PROSPERITY—WITH BONUS CHEQUES

"Happy days are here again!" Bonus checks—part of the $2,300,000 distributed among 59,000 employees—were the cause of this jubilation in one of the shops of the Chrysler Corporation, Detroit. A business boom in 1935 enabled the company to give each employee a minimum bonus of $30, with $2 extra added for each year of service up to ten years. Many workers received as high as $50.

# Wheat Futures On Winnipeg Exchange Advance Fractions

Winnipeg, Feb. 24.—Responding to good export demand and strength of foreign markets, wheat prices on the Winnipeg Grain Exchange today showed fractional gains in an active session. At the close gains of from ⅜ to ⅝ cent per bushel were recorded, the May future closing at 84⅛, July at 85⅛ and October at 84⅛b.

Trading throughout the session was active, with good volume. A revival of export business was an important factor. Sales of Canadian wheat over the week-end were estimated at 1,000,000 bushels.

(By H. A. Humber Ltd.)

| | P. Clo. | Open | High | Low | Close |
|---|---|---|---|---|---|
| Wheat— | | | | | |
| May | 83-6 | 83-8 | 84-6 | 83-7 | 84-1 |
| July | 84-5 | 84-7 | 85-4 | 84-7 | 85-1 |
| Oct. | 83-4 | 83-6 | 84-5 | 83-7 | 84-1 |
| Oats— | | | | | |
| May | 32-5 | 32-5 | 32-6 | 32-5 | 32-5 |
| July | 32-2 | 32-2 | .. | .. | 32-2 |
| Rye— | | | | | |
| May | 45-6 | 45-7 | 46-2 | 45-4 | 45-4 |
| July | 46-5 | 46-6 | 47-1 | 46-4 | 46-4 |
| Oct. | 48-2 | 48-4 | 48-5 | 48-1 | 48-1 |
| Barley— | | | | | |
| May | 39-2 | 39-3 | 39-4 | 38-7 | 38-7 |
| July | 39-6 | 40 | 40-1 | 39-3 | 39-3 |
| Flax— | | | | | |
| May | .. | .. | 160-2 | 159-2 | 159-2 |
| July | .. | .. | 157-5 | 157 | 157 |

Cash Grain Close

Wheat—1 hard, 82⅞; 1 northern, 81⅞; 2, 79⅝; 3, 75⅝; 4, 72⅞; 5, 64⅝; 6, 55⅞; feed, 46⅛; track, 82¼. Amber Durum—1, 76⅛; 2, 71⅛; 3, 64⅛; 4, 61⅛; track, 76⅛. Arw—1, 72⅛; 2, 70⅛; 3, 68⅛. Garnet—1, 77⅛; 2, 74⅛.

Oats—2 cw., 36⅛; 3, 30⅛; ex. 1 feed, 30⅝; 1 feed, 27⅝; 2, 25⅝; 3, 23⅝; track, 35⅛.

Barley—2 row., 44⅞; 6, 46⅞; 3 cw., 37; 4, 35⅛; 5, 33⅝; 6, 31⅞; track, 37⅝.

Rye—1 cw., 43½; 2, 43½; 3, 39; rej. 2, 36½; 4 cw., 36½; track, 43⅜.

Flax—1 nwc., 159¼; 2 cw., 154¾; 3, 144¼; 4, 135¼; track, 158⅝.

INDEMNITIES FOR TUESDAY

(By H. A. Humber Ltd.)

Winnipeg

| | Bid | Offer |
|---|---|---|
| Wheat— | | |
| May | 84 | 84-3 |
| July | 85 | 85-2 |
| Oats— | | |
| May | 32-4 | 32-5 |
| Rye— | | |
| May | 45-3 | 45-6 |
| Barley— | | |
| May | 38-6 | 39-1 |

Chicago

| | Bid | Offer |
|---|---|---|
| Wheat— | | |
| May | 98-7 | 99-6 |
| July | 88-7 | 89-3 |
| September | 88 | |

Chicago, Feb. 24.—Stimulated by dust storm reports from the American southwest and by buoyant markets at Liverpool and Winnipeg, wheat futures rose strongly today.

Top prices reached in some cases have been exceeded but once since January 27. A decrease of the United States visible supply was larger than expected.

Wheat closed firm at the same as Friday's finish to ⅝ higher, May 99¼ to 99⅜, corn ⅜ to ⅛ down, May 60⅛ to 60¼, oats ⅛ to ½ off, and provisions varying from 5c decline to an equal gain.

(By H. A. Humber Ltd.)

| | P. Clo. | Open | High | Low | Close |
|---|---|---|---|---|---|
| Wheat— | | | | | |
| May | 98-7 | 99-2 | 99-6 | 99-1 | 99-3 |
| July | 88-7 | 89-2 | 89-6 | 89-1 | 89-2 |
| Sept. | 88-1 | 88-5 | 89 | 88-2 | 88-2 |
| Corn— | | | | | |
| May | 60-7 | 60-6 | 60-7 | 60-1 | 60-1 |
| July | 61-1 | 61-1 | 61-2 | 60-5 | 60-5 |
| Sept. | 61 | 61-1 | 61-1 | 60-2 | 60-4 |
| Oats— | | | | | |
| May | 29-1 | 29-1 | 29-1 | 28-5 | 28-5 |
| July | 28-4 | 28-4 | 28-4 | 28-3 | 28-3 |
| Sept. | 28-3 | 28-3 | 28-3 | 28-1 | 28-1 |
| Rye— | | | | | |
| May | .. | 57-5 | 57-5 | 56-6 | 56-7 |
| July | .. | 56 | 56-5 | 55-6 | 55-7 |
| Sept | .. | 56 | 56 | 55-4 | 55-4 |

# SOFT SPOTS AT MONTREAL

Canadian Press

**Montreal, Feb. 24.—A number of soft spots marked Montreal Stock Exchange list at the close today, although a few small buying flurries in the final hour managed to right prices slightly.**

Consolidated smelters showed a drop of five points. Nickel held barely steady and then dropped a point while Noranda and Hollinger weakened slightly.

Shawinigan touched a new high of 23 before finishing with a small gain at about 22⅞. B.C. Power firmed about ½ while Quebec Power Corporation and Montreal lost small amounts.

Brazilian closed with a loss of nearly a point while Dominion Bridge eased that much to 39.

(By H. A. Humber Ltd.)

| | |
|---|---|
| Alta Grain | 5⅛ |
| Do., pfd. | 33 |
| Assd. Brew. pfd. | 110 |
| Bathurst | 16 |
| Bell | 145½ |
| Brazilian | 14⅝ |
| B.C. Power | 32 |
| Do., B | 4½ |
| Bruck | 14¼ |
| Cement | 7⅝ |
| Do., pfd. | 68½ |
| Can. S.S. | 2¾ |
| Do., pfd. | 12 |
| Can. Car pfd. | 17 |
| Celanese | 29½ |
| Hydro pfd. | 40 |
| Indl. Alcohol | 12¾ |
| Do., B | 10 |
| Gypsums | 7⅞ |
| Howard Smith | 12 |
| Do., pfd. | 110 |
| Imp. Tobacco | 14¼ |
| Nickel | 51⅝ |
| Intl. Power common | 5 |
| Lake of Woods | 20¼ |
| Massey | 7 |
| Montreal Power | 33½ |
| Natl. Steel Car | 17⅝ |
| Quebec Power | 17 |
| Shaw. | 22⅞ |
| Sherwin Williams | 19 |
| Southern Canada Power | 13⅝ |
| Steel | 64 |
| Do., pfd. | 56½ |
| CURB | |
| Abitibi | 2 |
| Beauharnois | 3½ |
| B.A. Oil | 22 |
| Can. Maltings | 33¼ |
| Nor. Can. Power | 23½ |
| Do., pfd. | 108⅝ |
| Can. Vinegars | 22 |
| Neon | 50 |
| Cons. Paper | 3½ |
| Dom. Tar | 6⅛ |
| Do., pfd. | 73 |
| Ford A | 26⅛ |
| Steelwares pfd. | 64 |
| Imp. Oil | 22⅞ |
| Intl. Pete | 37⅛ |
| Intl. Utilities A | 10 |
| Do., B | 130 |
| Massey, pfd. | 38 |
| McColl | 16⅞ |
| Do., pfd. | 101½ |
| Melchers | 11¼ |
| Walkerville | 3 |
| Hiram Walkers | 33½ |
| Do., pfd. | 19 |
| BANKS | |
| Montreal | 212 |
| Canada | 53½ |
| Nova Scotia | 297 |
| Royal | 180 |
| Toronto | 234½ |
| Dominion | 221 |
| Imperial | 219 |

# New Highs Among Oil Stocks Today On Mainland List

Canadian Press

**Vancouver, Feb. 24.—Oil stocks again swept into the lead in trading volume in the morning session of the Vancouver stock exchange today and new high prices were established, while the mines were more quiet, but held firmly.**

Home climbed to the highest price in more than a year to close 15c higher at $1.35.

C. and E. was also at a new high on the movement and reached $1.27 at the close for a net gain on the session of 6c.

Mercury was the heaviest trader in the oils, turning over 20,000 shares and rising 1c to 18½c. Dalhousie added 3c to Saturday's gain at 75c.

Mar Jon advanced 1c at 17c and Royalite held unchanged at $38.50.

Kootenay Belle was higher at 43c. Dentonia gained 1c at 25½c, Hedley Amalgamated 1c at 24c, Relief Arlington 2c at 45c, and Bralorne brought $6.85. Pioneer was steady at $10.90.

(By C. M. Oliver & Co. Ltd.)
(Noon Close)

| | Bid | Asked |
|---|---|---|
| B.C. Nickel | 24 | 24½ |
| Big Missouri | 65 | 66 |
| Beaver Silver | | 2½ |
| Bralorne | 680 | 690 |
| Bridge River Con. | 3 | |
| B.R.X. | 9 | 10 |
| Canadian Rand | .. | 7½ |
| Cariboo Gold | 138 | 139 |
| Congress | 16 | 17 |
| Cork Province | .. | ½ |
| Dictator | .. | 3¾ |
| Dentonia | 25 | 26 |
| Dunwell | 3¾ | 5 |
| Fairview A. | 3 | 4 |
| Fawn | .. | 50 |
| Federal | 3 | |
| George Enterprise | .. | 5½ |
| George Copper | 20 | 25 |
| Georgia River | 1½ | 1¾ |
| Golconda | 20 | 21 |
| Gold Belt | | 35 |
| Gold Mountain | 7½ | |
| Grange | 3 | |
| Glacier Creek | 1 | |
| Grandview | 2½ | 2¾ |
| Grull Whiskne | 8½ | 9 |
| Hedley A. | 22 | 25¼ |
| Hedley S. | .. | 4 |
| Home Gold | .. | 3¼ |
| Independence | ¼ | |
| Indian | 2 | 2½ |
| Island Mountain | 125 | 130 |
| Kootenay Belle | 42½ | 44½ |
| Kootenay Florence | ½ | ¾ |
| Lucky Jim | 1 | 2 |
| Lakeview | | ¾ |
| Mak Siccar | 10½ | 11 |
| McGillivray Creek | | 18 |
| Meridian | 10 | |
| Minto | 8 | 8¾ |
| Morning Star | | 2¼ |
| Morton Woolsey | ½ | 1 |
| National Silver | 2¾ | 2⅞ |
| Noble Five | 4 | 5 |
| Nicola | 8¾ | 9¼ |
| Pend Oreille | 110 | 115 |
| Pilot Gold | 2½ | |
| Pioneer Gold | 1060 | 1090 |
| Premier Gold | 201 | 202 |
| Premier Border | ½ | ¾ |
| Porter Idaho | 4 | 5 |
| Quesnelle Quartz | | 5 |
| Reno Gold | 112 | 113 |
| Reeves McDonald | 9 | 12 |
| Rufus Argenta | ½ | 1 |
| Sally | 8½ | 10 |
| Salmon Gold | 9 | 10 |
| Sheep Creek | 61 | 62 |
| Silverade | | 3 |
| Silvercrest | ½ | ¾ |
| Silversmith | 1¼ | |
| Sunshine | 20 | 21 |
| Snowflake | ⅝ | |
| Taylor Bridge | 8½ | 9 |
| Vanzita | 9¾ | 10 |
| Waterloo | 1 | |
| Waverly | ⅜ | |
| Wayside | 18 | 19 |
| Wellington | 1½ | |
| Ymir Yankee Girl | 50 | 52 |
| OILS— | | |
| A.P. Consolidated | 17 | 18 |

| | Bid | Asked |
|---|---|---|
| Amalgamated | 10 | 10½ |
| Anaconda | | 5 |
| Baltac | 3½ | 4½ |
| British Dominion | 9 | |
| C. and E. | 126 | 127 |
| Calmont | 11½ | 12 |
| [illegible] | [illegible] | [illegible] |
| Crow's Nest | 8½ | 9½ |
| Dalhousie Oil | 73 | 78 |
| Devenish | 2½ | |
| Eastcrest | 10 | |
| Freehold | 9 | 10 |
| Hargal | 6½ | 7 |
| Home Oil | 135 | 137 |
| Highwood Sarcee | 16¾ | 17½ |
| McDougall Segur | 8 | 8¼ |
| Mar Jon | 16¾ | 17 |
| Mercury Oil | 18¼ | 19 |
| Merland | 19½ | 20 |
| Model Oil | 23 | 25 |
| Nordon | 18 | 20 |
| Oakalta com | 5 | 7 |
| Pacalta | 6¾ | 7 |
| Ranchmen's | 80 | 83 |
| Royalite | | 3850 |
| Spooner | | 32 |
| United Oil | 8½ | 9 |
| MISCELLANEOUS— | | |
| Brewers and Distillers | 115 | 125 |
| Coast Breweries | 1300 | |
| Inter. Coal and Coke | 19 | 20 |
| United Distillers | | 80 |

Vancouver, Feb. 24.—Stock sales this forenoon on the Vancouver stock exchange were:

Listed Oils

Amalgamated—500 at .10, 500 at .10½, 1,000 at .10½.
A.P. Consolidated—1,000 at .17½.
C. and E.—1,400 at 1.22, 200 at 1.23, 1,200 at 1.24, 2,150 at 1.25, 400 at 1.26, 100 at 1.27.
Home—100 at 1.26, 100 at 1.27, 100 at 1.28, 1,700 at 1.30, 100 at 1.31, 200 at 1.32, 700 at 1.33, 400 at 1.35.
McLeod—200 at .39, 200 at .40.
Vanalta—2,300 at .07½, 1,000 at .07⅝, 4,500 at .08, 6,500 at .08⅛, 2,000 at .09.

Curb Oils

Anaconda—2,000 at .04⅝.
Baltac—2,500 at .04, 1,000 at .04½.
Crow's Nest—1,000 at .09, 500 at .09½.
Dalhousie—200 at .72, 700 at .73, 3,200 at .75.
Highwood—2,500 at .16¾, 3,000 at .17.
Mar Jon—11,400 at .16½, 1,500 at .16¾, 1,700 at .17.
Merland—3,700 at .20, 5,700 at .20½, 300 at .21.
Mercury—13,700 at .18, 2,000 at .18¼, 4,000 at .18½, 300 at .19.
Mill City—2,000 at .12.
Nordon—500 at .19.
Okalta—500 at .06.
Pacalta—3,000 at .06½, 4,500 at .06¾, 2,500 at .07.
Ranchmen's—400 at .73, 500 at .75, 200 at .78, 1,900 at .80, 200 at .81, 300 at .82, 200 at .83, 700 at .85.
United—4,000 at .08½, 4,000 at .08¾, 565 at .09.

Listed Mines

Big Missouri—650 at .65, 1,200 at .65½.
Bralorne—200 at 6.85, 470 at 6.90.
B.R.X.—200 at .10.
Cariboo—400 at 1.39.
Dentonia—1,600 at .25, 1,300 at .25½.
Gold Belt—400 at .34, 500 at .35.
Island Mountain—200 at 1.28, 200 at 1.29.
Kootenay Belle—1,700 at .43.
Mak Siccar—1,000 at .10½.
National Silver—2,000 at .02½.
Pioneer—300 at 10.90, 100 at 11.00.
Premier—600 at 2.00, 1,900 at 2.01, 400 at 2.03.
Reno—300 at 1.13.
Sheep Creek—1,500 at .62.
Wayside—1,000 at .18½.

Curb Mines

B.C. Nickel—1,500 at .24, [illegible] at .24½.
Fawn—1,500 at .24.
Golconda—500 at .20.
Gold Mountain—1,000 at .08, 1,000 at .08¼.
Grull Whiskne—1,000 at .08½.
Grange—500 at .03.
Haida—2,000 at .04.
Hedley A.—1,000 at .23, 1,000 at .23½, 2,000 at .24.
Home—500 at .03.
Minto—2,000 at .08¼, 5,000 at .08⅝, 500 at .08½.
Meridian—3,600 at .10.
Nicola—1,000 at .08¾, 100 at .09.
Noble Five—500 at .04¼, 1,000 at .04½.
Pend Oreille—100 at 1.10.
Pilot—3,000 at .02¾.
Quesnelle Quartz—600 at .05.
Silversmith—1,000 at .01½.
Waterloo—1,000 at .01½.

Industrials

Brewers and Distillers—50 at 1.20.
Coast Breweries—11 at 13.00.
U.D.L.—100 at .80.

# BONDS RECEDE AT NEW YORK

Associated Press

New York, Feb. 24.—Both high and low yield bonds sank fractions to around a point in the bond market today.

Mild buying of South American loans featured the foreign sector.

## FOREIGN

(By Burns & Wainwright Ltd.)

| | New York Bid | Asked |
|---|---|---|
| Australia 5% 1957 | 105.00 | 105.50 |
| Belgium 6% 1955 | 108.75 | 109.25 |
| Bogota 8% 1945 | 20.25 | 20.75 |
| Denmark 5½% 1955 | 101.875 | 102.375 |
| French 7½% 1941 | 182.25 | 182.75 |
| German Gov't, 7% 1949 | 37.00 | 37.50 |
| Italy 7% 1951 | 69.25 | 69.75 |
| Japan 6½% 1954 | 98.75 | 99.25 |
| Minas Geraes 6½% 1959 | 18.75 | 19.25 |
| Norway 6% 1944 | 107.00 | 107.50 |
| Queensland 6% 1947 | 109.75 | 110.25 |
| Rome 6½% 1952 | 60.50 | 61.00 |

## CORPORATION BONDS

(By Burns & Wainwright Ltd.)

| Public Utilities— | Bid | Asked |
|---|---|---|
| B.C. Power 5% 1960 | 104.00 | 106.00 |
| B.C. Telephone 5% 1960 | 107.00 | 108.50 |
| B.C. Electric 6% pfd. | 108.00 | 110.00 |
| B.C. Telephone 6% pfd | 107.00 | 109.00 |
| Beauharnois Power 5½% 1973 | 29.00 | 31.00 |
| Calgary Power 5% 1960 | 102.75 | 104.25 |
| C.P.R. 5% 1954 | 106.50 | 108.50 |
| C.N. Power 5% 1952 | 102.50 | 103.75 |
| Gatineau Power A 6% 1941 | 89.25 | 90.75 |
| Do. B | 87.25 | 88.75 |
| Western Power 5% 1949 | 105.50 | 107.00 |
| Industrials— | | |
| Burns Bundles 5% 1958 | 88.50 | 90.50 |
| Canada Steamships 6% 1941 | 60.75 | 62.25 |
| Canada Cement 5½% 1947 | 105.75 | 107.25 |
| General Steel Wares 6% 1952 | 101.50 | 102.50 |
| Federal Grain 6% 1949 | 99.75 | 101.75 |
| McColl Frontenac 6% 1949 | 105.00 | 107.00 |
| Simpson's Ltd. 6% 1949 | 104.75 | 106.75 |

## PROVINCIALS AND MUNICIPALS

(By Burns & Wainwright Ltd.)

| | Bid | Asked |
|---|---|---|
| Alberta 4% 1957 | 86.25 | 88.25 |
| Do. 4½% 1961 | 87.75 | 90.25 |
| Do. 5 % 1955 | 91.00 | 93.00 |
| Do. 6 % 1947 | 95.25 | 97.25 |
| British Columbia 4% 1957 | 95.75 | 97.25 |
| Do. 4½% 1969 | 97.75 | 99.75 |
| Do. 5 % 1953 | 100.00 | 102.00 |
| Do. 5½% 1945 | 101.25 | 103.25 |
| Do 6 % 1947 | 102.50 | 104.50 |
| Manitoba 4% 1957 | 99.25 | 100.50 |
| Do. 4½% 1951 | 103.00 | 105.00 |
| Do. 5½% 1958 | 108.25 | 109.75 |
| Do. 4 % 1966 | 103.75 | 105.75 |
| Do. 4½% 1965 | 108.25 | 110.25 |
| Quebec 4½% 1958 | 109.00 | 111.00 |
| Do. 4½% 1964 | 110.25 | 112.25 |
| Saskatchewan 4% 1954 | 91.00 | 92.50 |
| Do. 4½% 1951 | 97.75 | 99.25 |
| Do. 5 % 1958 | 100.75 | 102.25 |
| Do. 5½% 1952 | 103.00 | 105.00 |
| Do. 6 % 1952 | 105.75 | 107.25 |
| Municipal— | | |
| Esquimalt 5% 1963 | | 86.00 |
| Victoria 5% 1945 | | 99.00 |
| Vancouver 5% 1965 | | 94.00 |
| G. Van. W. Dist. 4½% 1970 | 99.75 | 101.75 |
| Edmonton 5½% 1947 | 89.00 | 91.00 |
| Do. 7% 1941 | | 101.00 |
| Montreal 5% 1945 | 105.50 | 107.50 |
| Quebec 5% 1953 | 107.50 | 109.50 |
| Toronto Harbor 4½% 1953 | 106.50 | 108.50 |

## DOMINION

(By A. E. Ames & Co. Ltd.)

| | Bid | Asked |
|---|---|---|
| 3 % 1955 | 97.75 | 98.00 |
| 5 % 1936 | 102⅛ | 102⅜ |
| 5½% 1937 | 108¼ | 108.50 |
| 4½% 1940 | 110¼ | 110.50 |
| 5 % 1941 | 113.00 | 113¾ |
| 5 % 1943 | 113¾ | 114.25 |
| 4½% 1944 | 111.75 | 112.25 |
| 4 % 1945 | 108¼ | 108.50 |
| 4½% 1946 | 111.75 | 112.25 |
| 3½% 1949 | 103.25 | 103.50 |
| 4 % 1952 | 107.00 | 107.25 |
| 4½% 1958 | 109⅝ | 109⅞ |
| 4½% 1959 | 109.75 | 110.00 |
| Do. 3 % 1950 | 97.75 | 98.50 |
| Do. 4% 1962 | 107.75 | |
| C.N.R. 3% 1944 | 102.75 | 103.00 |
| Do. 4½% 1957 | 111⅛ | 111.75 |
| C.No.R. 3½% 1958 | 100.00 | 100.75 |
| C.N.R. 4½% 1951 | 113¼ | 113.50 |
| Do. 4½% 1957 | 111⅝ | 111.75 |
| Do. 4⅝% 1955 | 115.50 | 116.00 |
| Do. 5 % 1954 | 115⅞ | 116.00 |
| Do. 5 % 1969 | 116.00 | 116.50 |
| Do. 5 % 1969 | 117⅝ | 118⅝ |

**A. E. AMES & CO.**
LIMITED
INVESTMENT SECURITIES
NEW YORK — VANCOUVER — WINNIPEG
MONTREAL — TORONTO — LONDON, ENGLAND
301-315 Belmont House — Telephones E 4171-2-3

**C.S. HENLEY & CO. LIMITED**
GOVERNMENT MUNICIPAL CORPORATION SECURITIES
412-413 SAYWARD BLDG. • VICTORIA, B.C.
TELEPHONE G-6331

**GILLESPIE, HART & CO. LTD.**
Financial Agents
BONDS—MORTGAGES—INSURANCE—REAL ESTATE
611 Fort Street — Phone G 1181

WE OFFER—
6.40% CASH INCOME
GUARANTEED BY THE CANADIAN PACIFIC RAILWAY
**BURNS & WAINWRIGHT LTD**
415-6-7 CENTRAL BLDG. — Phones G 8157 - 8158

**H. A. HUMBER LIMITED**
Continuous Quotation Service Over
**DIRECT PRIVATE WIRE**
To All Leading Exchanges on
STOCKS — BONDS — MINES — COMMODITIES
Suite 36, Arcade Building — Telephones Empire 1101 and 1102

622 VIEW STREET — E 9021
INTERESTING BUT TRUE
Our Recommendations of Stocks Have Brought Results to Clients

| 4 JUNIOR GOLDS | Price Dec. 10 | Today |
|---|---|---|
| 1 | 3.86 | 5.40 |
| 2 | 2.72 | 3.14 |
| 3 | 3.62 | 4.75 |
| 4 | 3.52 | 4.80 |
| 5 WELL-ASSORTED AMERICAN STOCKS | Price Dec. | Today |
| 1 | 29.00 | 48.00 |
| 2 | 38.00 | 61.00 |
| 3 | 91.00 | 127.00 |
| 4 | 55.00 | 77.00 |
| 5 | 38.00 | 73.00 |

WHY NOT CONSULT US ON YOUR INVESTMENTS
LISTEN TO OUR DAILY FINANCIAL BROADCAST OVER CFCT AT 9.30 A.M.
HUGH ALLAN **J. W. JONES LIMITED** J. W. JONES

**RADIO MARKET REVIEW**
156TH WEEKLY BROADCAST
**STATION CJOR**
TONIGHT AT 7.30 O'CLOCK
**BIRD & TALLING LTD.**
INVESTMENT SECURITIES
VANCOUVER VICTORIA CHILLIWACK
WINCH BLDG. — PHONE G 7411

## NEW YORK CURB

(By H. A. Humber Ltd.)

| | Close |
|---|---|
| American Cyanide | 37½ |
| American Super Power | 2⅜ |
| American Gas | 40 |
| Associated Gas | 1½ |
| Brazilian Traction | 14⅝ |
| Cities Service | 5½ |
| Electric Bond | [illegible] |
| Ford A | 26⅛ |
| Ford, England | 9 |
| Hudson Bay | 27½ |
| Humble Oil | 70½ |
| Inter. Petroleum | 37⅛ |
| Imperial Oil | 23⅞ |
| Newmont Mining | 88 |
| Pioneer Gold | 10⅝ |
| Standard Oil, Kentucky | 22 |
| American Aluminum | 119 |
| United P. and L. A | 4½ |
| Niagara Hudson Power | 9⅞ |
| Distillers, England | 25¼ |
| Gulf Oil | 83⅞ |
| Atlas Corp. | 15⅝ |
| Canadian Marconi | 2⅛ |
| Fisk Rubber | 8⅛ |
| Creo. Petroleum | 30⅞ |
| Cord Corp. | 6⅝ |
| Lake Shore | 57½ |
| Teck Hughes | 5 |
| Hecla | 14½ |
| Parke Davis | 47½ |
| Wright Hargreaves | 8⅝ |
| Sunshine | 29¼ |

## LIVERPOOL

Liverpool, Feb. 24.—Following are today's per bushel wheat quotations, c.i.f. Liverpool, in Canadian funds at current sterling exchange rate of $4.98 as supplied by Broomhall. Shipment February:

| | Today | Saty. |
|---|---|---|
| No. 1 Man. nor., Vancouver | 99 | 99¼ |
| No. 2 Man. nor., Atlantic (old) | 97½ | 96½ |
| No. 2 Man. nor., Vancouver (new) | 98¼ | 98 |
| Australian | 93½ | 92⅝ |
| Australian March | 92¾ | 91 |
| French | 80¾ | 79⅝ |

## VANCOUVER WHEAT

Vancouver, Feb. 24.—Vancouver wheat cash prices:

| | Straight | Tough |
|---|---|---|
| No. 1 hard | 83⅛ | 81⅛ |
| No. 1 northern | 82⅝ | 80⅝ |
| No. 2 northern | 82⅛ | 80⅛ |
| No. 3 northern | 76⅝ | 73⅛ |
| No. 4 northern | 73⅛ | 69⅞ |
| No. 5 wheat | 65⅛ | 61⅞ |
| No. 6 wheat | 53⅛ | 49⅞ |
| Feed | 45⅝ | 43⅝ |

Track, 82⅝.

## NEW YORK METALS

New York, Feb. 24.—Copper, quiet. Electrolytic, spot and future, 9.25 to 9.50; export, 9.00.

Tin, steady; spot and nearby, 47.50; future, 46.37½.

Iron, quiet; No. 2 f.o.b. eastern Pennsylvania, 20.50; Buffalo, 19.50; Alabama, 15.50.

Lead, steady; spot, New York, 4.50 to 4.55; East St. Louis, 4.35.

Zinc, dull; East St. Louis, spot and future, 4.85.

Aluminum, 19.00 to 22.00.

Antimony, spot, 13.25.

Quicksilver, 78.00 to 79.00.

Wolframite, 16.00.

London, Feb. 24.—Closing: Copper, standard, spot, £35 17s 6d; future, £36 5s. Electrolytic, spot, £40; future, £40 10s.

Tin, spot, £207 6s 6d; future, £201 2s 6d.

Lead, spot, £16 10s; future, £16 12s 6d.

Zinc, spot, £15 17s 6d; future, £16 5s.

## CALGARY LIVESTOCK

Calgary, Feb. 24 (Canadian Press).—Receipts over week-end: Cattle 403, calves 33, hogs 75, sheep 414. Monday up to noon: None.

Cattle market slow with prospects lower prices. Cows and heifers held steady. Good heifers $3.50 to $4, good cows $2.50 to $3, medium fed calves $3.50 to $4, good bulls $2.50, bolognas, $2.

No hogs sold up to noon. Saturday's prices: Selects $8.35, bacons $7.85, butchers $7.55, all off truck.

**A Good... Provider!**

The better a man provides for his family while he lives, the greater the hardship on them if he dies leaving them stranded.

This Company has grown because of its ability to help men make the future secure for their dependents.

May we help you?

London Life Insurance Company
HEAD OFFICE LONDON, CANADA

J. Barraclough, C.L.U., District Supervisor
Pemberton Building, Fort Street, Victoria

Mr. And Mrs.

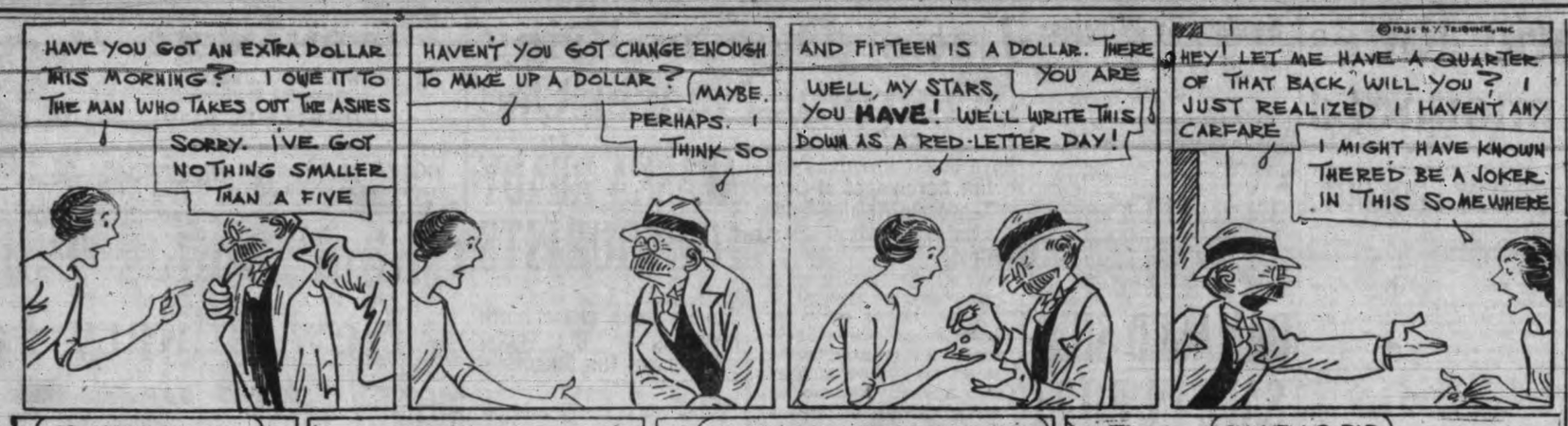


Bringing Up Father

Boots And Her Buddies

Alley Oop

Ella Cinders

Tarzan And the Fire Gods

As Niarchus advanced toward Lady Beth with appraising eyes, he called to the girl: "Get thee gone, Arbela. How durest thou address this heavenly visitor!" This girl stepped back. Lady Beth gathered from the old man's tones and gestures what he had said.

She felt safer with this girl by her side, and she wanted to keep her there. But how could she challenge this gnarled patriarch who seemed to be the leader of the tribe? Then she recalled the impression her miraculous appearance had made on these people.

She determined now to assert her "divine" authority. With a commanding gesture Lady Beth took the girl's arm. It was plain to all that she wished Arbela to remain with her. A sudden mad light blazed in the eyes of Niarchus as he crept forward.

Engendered by Lady Beth's challenge, a horrible doubt took root in the old man's twisted mind. Perhaps this creature was not Iskander, for Iskander was a man-god. Verily must she be tested by the Lord Baal's Fiery Pillar of Death!

The Gumps

Keep Incense On Altar Of Love

# Dorothy Dix

Tells How To Get Along With Husbands

MY DEAR," said a mother to her daughter on her wedding eve, "I know you are going into marriage just sloshing over with intentions of being a good wife to Jim. That's fine and noble, but it won't get you anywhere if you are irritable and fretful and suspicious and nagging and gloomy.

**"The woods are full of divorced women who were model wives and did their full duty by their husbands, but who are so disagreeable their husbands couldn't stand them. What a man wants is a pleasant wife, a wife who is easy to look at and good-natured and amiable and who has a laugh hung on a hair-trigger. And if you are easy to live with, you needn't bother about the major and minor domestic virtues. Your husband won't know whether you've got 'em or not.**

"Bear in mind, my child, that what a man really marries for is to get a claque. The reason he assumes some girl's food and lodging and shopping ticket for life is because she has made him believe that she, alone in the world, looks upon him as an oracle and a spellbinder and sees how wonderful and handsome he is. And all goes well as long as she gives him the glad hand.

**"Never have I seen a wife forsaken by her husband who was an adept salve-spreader. No woman who can mix a heady brew of home flattery need ever fear the other woman. So leave it to those who do not have to live with him to tell your husband of his faults, correct his grammar and pronunciation and yawn over his stories. You keep the incense burning and great shall be your reward.**

"All men are afflicted with the head-of-the-house complex. It is a hereditary complaint. The best way to treat this hallucination is to humor it. Make the gesture of obeisance that will keep the poor creature content, and do you no harm. Listen with bated breath to his views on politics. Request his advice on whether the library shall be papered in red or brown. Ask his permission to go down town shopping or to the movies. Husbands don't really care what their wives do in reason. They only wish to have their authority recognized and, if you do this publicly, you can privately do as you please without ever having to fight for your rights.

**"Don't forget that men like to be babied and chucked under the chin and told they are the 'boofulest fing' on earth. It is only after women transfer their cooing and gurgling and silly talk to their children that their husbands start out to hunt for other ladies to hold their hands and make a fuss over them.**

"Remember that men like their wives to press-agent their good qualities and turn the spotlight on them and show them off before company, so if your husband thinks he can sing, or fancies himself as a raconteur, or does tricks with cards, call upon him to perform at parties. It may bore others, but it is a knockout for you. And always lead the laughs when your husband tells a funny story, no matter how many times you may have heard it. There is nothing that makes a husband sourer than for his wife to listen to his pet jokes with the expression of an early Christian martyr.

**"Don't be a wet-blanket wife. Don't be one of those wives who can't step out of an evening when husband feels like going places and doing things because she is afraid to leave the baby with a nurse, or because she has put the bread to rise, or because she isn't dressed. Get a frock you can drop into and jam on your hat whenever he says 'go' and make just as much an effort to be gay and entertaining as if you were a date instead of a wife. Don't spoil the fun of every party by counting up the cost and wondering if you can afford it. Save up the price on the butcher's bill and say nothing about it. If you want your husband to take you out, you have got to add to the hilarity of the occasion, not spoil it.**

"Don't expect too much of your husband. He is human and has his faults for which you must make allowance, as you expect him to make allowance for yours. Don't expect him to change his tastes and his habits to coincide with yours. He won't do it, and it will make endless friction between you. We interfere with any grown person's ways at our peril. And don't expect him to be a combination money-making machine, a romantic lover, taxi driver and second cook. Take him 'as is' and make the best of him.

**And finally, my dear, drive with a light rein. Don't make marriage oppressive. Don't deny your husband every bit of freedom. Don't argue. Don't quarrel. And keep up the love-making. Before marriage the man does the courting. After marriage the woman has to do it, if it is done. But if she does, she never has to go to Reno.**

DOROTHY DIX.

(Copyright, 1936.)

## Uncle Wiggily and the Big Horn

By HOWARD R. GARIS

Uncle Wiggily and his animal friends had a lot of fun playing in their musical band in Woodland near the Orange Ice Mountains. The old rabbit gentleman played the drum, but he very much wanted to play some other instrument, like a trumpet or the big umpity-ump horn that Mr. Twistytail the fat pig gentleman played.

More than once, when the animal band was practicing in the Hollow Tree School, after the Lady Mouse Teacher and the animal children had gone home, Uncle Wiggily would say:

"I wish you'd let me play the trumpet."

"Oh, you do much better on the drum," said Mr. Stubtail, the bear.

"Well, how about letting me play Twisty's umpity-ump horn?" asked Mr. Longears sort of sad and wistful like, but still not insisting.

"I don't believe you have enough wind to blow my horn," grunted the fat pig gentleman. "It takes a powerful lot of wind, 'deed it does, honey, to blow an umpity-ump horn. You haven't the wind, Wiggy."

**UNCLE WIG FINDS A HORN**

"How do you know, Twisty, unless you let me try?" asked the rabbit.

"Oh, I know," said the pig gentleman. "Come on, now fellows," he said to the others, "we must practice our spring song. It won't be long now until spring."

"That's so," said Uncle Wiggily, "it will soon be spring, and the sap will begin running in the maple trees and I can make maple sugar."

"Well, you'd better begin making a noise on that drum if you're going to be in this band," growled Mr. Stubtail. So the music began.

Though he beat the drum and did his part in the band, Uncle Wiggily couldn't help thinking how nice it would be if he could only play the trumpet of the umpity-ump horn. But neither Mr. Twistytail nor Mr. Stubtail would give up these instruments now they had learned how to play them quite well after the first practice shots.

Well, after a while the band practice was over and the animal friends left the school saying they would meet again soon and practice some more for a spring concert. Uncle Wiggily, rather sad and lonely, hopped on home by himself still thinking about the trumpet and the big umpity-ump horn. As he was going through the woods, all of a sudden, under a tree, he saw a big brass horn.

Right away he knew it belonged to some band—not an animal band, but a band of real men players.

**FRIGHTENED THE BOB CAT**

"Some one dropped this horn," said Uncle Wiggily. "I wonder if I could blow it? The big end is very big—almost as big as my bass drum. But the little end is small. I can put my lips to it and blow. If I could make a tune on this maybe they'd let me play the trumpet or some other horn in the band. I'll try it."

The big horn was lying on the ground. Uncle Wiggily put his lips to the small end and, puffing out his cheeks, blew as hard as he could. Out of the big end there went a blast of music very loud like the largest umpity-ump horn you ever saw. But something else went out of the big, shiny brass end of the large horn. It was the Bob Cat.

"Oh wow! Oh, my ears! Oh, how my ears tingle!" howled the Bob Cat. "Who blew me out of the horn?" Well, of course, Uncle Wiggily had done it, but he wasn't going to say so, not with the Bob Cat there. But the Bad Chap wasn't there very long. The horn blast had made him run back to his den. What had happened was that the Bob Cat, seeing the horn on the ground, had crawled in it to hide, thinking it was the rabbit's horn. He intended to grab Mr. Longears when he hopped along. But the bunny was too smart for the Bob Cat. And if the ice pick will make a hole in the lace curtain for the wind to blow through, I'll tell you next about Uncle Wiggily's sugar hole.

(Copyright, 1936, by H. R. Garis)

## BODY IS FOUND IN APARTMENT

Associated Press

Long Beach, Cal., Feb. 24.—With a silk undergarment knotted tightly around the throat, the body of Mrs. Ethel Palm, forty, a divorcee, was found yesterday beside a blaring radio in her apartment here.

Detectives reported the case a possible suicide by strangulation, but said they had not closed their investigation. An autopsy was being made today.

## Four Children Are Burned to Death

Hackensack, N.J., Feb. 24.—Thomas Vetri, burned in a futile attempt to rescue his four children from their fire-swept home, was in a serious condition in a hospital today.

While he tried to fight his way through the fire to the bedroom where they were trapped, the children, ranging in age from forty days to eight years, perished in the flames and smoke Saturday.

## HOROSCOPE

"The stars incline, but do not compel"

TUESDAY, FEBRUARY 25, 1936

Mingled good and evil planetary influences are discerned today, according to astrology. In the morning hours there should be good news regarding financial matters.

The planetary government favors bankers in great undertakings in which the government is interested. It is time to negotiate loans for private as well as public needs.

While this configuration prevails workers may make demands which are likely to be reasonable. Strikes should be settled under this rule of the stars.

The rule is most fortunate for men in authority and seems to presage lucky conditions. Executives of every sort are likely to be advanced in business connections. Promotions are indicated also for many minor employees.

This is read as an especially auspicious day for secretaries and confidential clerks. Both men and women should benefit.

Slander may be disseminated regarding public men. Uranus is in a place that is believed to encourage secret schemes undermining character and influence.

The evening should be most inspiring to business men who are interested in ambitious enterprises. The stars foreshadow success in typically American ventures.

This is a day for starting new projects, for consulting experts and for making decisions regarding investments. Wireless today may be unusually helpful to the stock market.

Persons whose birthdate it is have the augury of a year of profit and prosperity. Meetings with strangers may be of great advantage.

Children born on this day probably will be courageous in thought and action. The natives of the sign of Pisces are of an imaginative, artistic nature. They succeed in the application of gifts few possess.

Enrico Caruso, singer, was born on this day, 1873. Others who have celebrated it as a birthday include Camille Flammerion, astronomer, 1842, and Benjamin Tallmadge, soldier and patriot, 1754.

(Copyright, McClure Newspaper Syndicate)

**Worn Tires Are Dangerous**

Replace Them With New

**FIRESTONES**

and pay only a small amount per month.

Terms as low as $1.25 per month
NEW TIRES from $5.25

**Jameson Motors Ltd.**

Phone G 1161 740 Broughton St.

# MAILS

## BRITISH

Close: 4 p.m. February 28, Ss. Bremen via New York.
Close: 1.15 p.m. March 1, Ss. Montclare.
Close: 4 p.m. March 1, Ss. Champlain via New York.
Close, 4 p.m., March 2, Ss. Deutschland via New York.
Mail intended for transmission via New York must be so marked. When sent by air over U.S. lines, mail may be posted three days later than the date indicated.

WEST INDIES GENERALLY
Close: 1.15 p.m. March 1.

JAMAICA
Close: 1.15 p.m. February 28, March 1

## AUSTRALIA AND NEW ZEALAND

Close, 4 p.m., February 26; due Auckland, March 16; Sydney, March 21.
Close, 11.15 p.m., February 29, Monterey via San Francisco; due Auckland, March 20; Sydney, March 23.

## CHINA AND JAPAN

*Close, 11.15 p.m., February 14, Heian Maru via Vancouver; due Yokohama, February 28.
Close, 4 p.m., February 15, President Jefferson; due Yokohama, February 28; Shanghai, March 3; Hongkong, March 6.
Close, 4 p.m., February 22, Empress of Asia; due Yokohama, March 5; Shanghai, March 9; Hongkong, March 12.
*Close, 11.15 p.m., February 28, Hikawa Maru via Vancouver; due Yokohama, March 13.
Close, 4 p.m., February 29, President Jackson; due Yokohama, March 13; Shanghai March 17; Hongkong, March 20.
*Letter and paper mails for Japan, China, Hongkong and Manila.

## ALASKA MAILS

Princess Norah from Vancouver, 9 p.m., February 21.
Alaska from Seattle, 9 a.m., February 29.
Princess Norah from Vancouver, 9 p.m., March 6.
Princess Norah from Vancouver, 9 p.m., March 17.
Alaska from Seattle, 9 a.m., March 14.
Yukon from Seattle, 9 a.m., March 21.
Princess Norah from Vancouver, 9 p.m., March 27.

## GULF ISLANDS

GANGES, GALIANO, MAYNE, PENDER ISLAND, PORT WASHINGTON, SALT SPRING ISLAND

Mails close Sunday, Wednesday, Friday, 11.15 p.m.; Tuesday, 10 a.m.
Mails due Monday, 7.15 p.m.; Sunday, Wednesday, Friday, 7.15 a.m.

BEAVER POINT, FULFORD HARBOR
Mails close Tuesday, 10 a.m.; Wednesday, Friday, 11.15 p.m.
Mails due Sunday, Wednesday, Friday, 7.15 a.m.

SATURNA
Mails close Sunday, Wednesday, 11.15 p.m.
Mails due Monday, 7.15 p.m.; Friday, 7.15 a.m.

SOUTH PENDER
Mails close Sunday, Wednesday, 11.15 p.m.
Mails due Monday, 7.15 p.m.; Friday, 7.15 a.m.

## WEST COAST

Close 10 p.m., 1st, 11th and 21st each month, for Ahousat, Bamfield, Ceepeecee, Clayoquot, Clo-oose, Ecoole, Estevan Point, Kakawis, Kildonan, Kyuquot, Nootka, Port Alberni, Port Renfrew, Sechart, Tofino, Ucluelet. Due, 1.15 p.m., 8th, 18th and 28th each month, except Ecoole.
Close, 10 p.m., 21st each month and 9.45 a.m., 22nd each month for Centre Island. Due, 1.15 p.m., 28th each month.
Close, 9.45 a.m., 2nd, 12th, 22nd each month, except Sundays, for Clayoquot, Estevan Point, Kakawis, Kyuquot, Tofino.
Close, 9.45 a.m., 6th, 16th, 26th each month, except Sundays, for Clo-oose, Port Renfrew, Bamfield and Kildonan.
Close, 9.45 a.m., Thursdays and Saturdays, for Bamfield, Ecoole, Kildonan, San Mateo, Sechart, Ucluelet. Due, 5.10 p.m., Tuesdays and Saturdays.
Close, 11.15 p.m., Mondays; 1 p.m., Fridays, for Holberg, Port Alice, Quatsino. Due, 7 a.m., Tuesdays and Fridays.
Close, 10 p.m., 1st each month, and 9.45 a.m., 2nd each month, for Cachalot. Due 1.15 p.m., 8th each month.

## Moonrise, Moonset

Time of moonrise and moonset (Pacific standard time) at Victoria, B.C., for the month of February, 1936:

| Day | Rises Hour | Sets Hour | Phases |
|---|---|---|---|
| 24 | 7.53 a.m. | 9.61 p.m. | |
| 25 | 7.58 a.m. | 10.23 p.m. | |
| 26 | 8.27 a.m. | 11.44 p.m. | |
| 27 | 9.00 a.m. | | |

**ENLARGED PROSTATE**

And All Urinary Ills of Men
CONSULT US

Book on "Loss of Manhood and Other Ills of Men" with treatment for Enlarged Prostate WITHOUT OPERATION. Diagnosis Form, Testimonials and advice in plain envelope. Also book on Skin and Blood Diseases. Free by mail. Our Specialty—Treatment by mail without personal interview.

ENGLISH HERBAL DISPENSARY LTD.

1359 Davie St., Vancouver, B.C.
Established in Vancouver 12 Years

**SALTSPRING ISLAND FERRY**

**DAILY SAILINGS**

EFFECTIVE OCTOBER 1—DAILY EXCEPT WEDNESDAY

Leave Swartz Bay ............ 9:30 A.M. - 5:00 P.M.
Leave Fulford Harbor ............ 8:15 A.M. - 4:00 P.M.

**Fares**

Automobiles (according to weight) ... 75c to $1.50
Passengers ... 25c
Trucks ... $1.25 to $2.00
Motorcycles ... 50c

For Further Information and Motor Coach Connections
Phone E 1177, E 1178

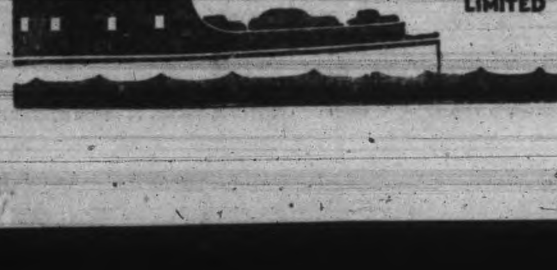

GULF ISLANDS FERRY CO. LIMITED

# New Atlantic Rates Are Now Announced

## Tourist Fares on All Ships, Except Normandie and Queen Mary, Are Slightly Increased; First-class Fares Are Cut

**London, Feb. 24.—Slight reductions in transatlantic travel fares were announced yesterday by the North Atlantic Passenger Conference, representing steamship lines operating from British ports to the United States and Canada.**

Tourist fares on all ships except the giant French liner Normandie and the Cunard White Star's Queen Mary, now under construction, were increased slightly.

The new rates are effective today and cover three classes of accommodations—cabin, tourist and third.

A comparison of one-way, off-season fares with those previously operative follows:

| Ship | New Fare | Old Fare | New Fare | Old Fare |
|---|---|---|---|---|
| Ship | $268.75 | .... | $142.50 | .... |
| Normandie | 268.75 | 270.00 | 142.50 | 163.75 |
| Bremen | 237.50 | 240.00 | 130.00 | 127.50 |
| Ile de France | 222.50 | 230.00 | 125.00 | 122.50 |
| Majestic | 212.50 | 220.50 | 125.60 | 122.50 |
| Berengaria | 212.50 | 220.00 | 125.00 | 122.50 |
| Aquitania | 208.75 | 216.25 | 125.00 | 122.50 |

The new cabin class fare on the Empress of Britain to Quebec will be $215, compared with the old rate of $220. The tourist rate will be $124, up $3. The fares to New York on this liner will be $227.50 and $125, compared with the old schedule of $229 and $121.

# HEAVY SEAS DELAY SHIP

## Ss. Nova Scotia Forced to Lie Off Hamilton Harbor Until Weather Moderates

Canadian Press

Hamilton, Bermuda, Feb. 24.—Heavy seas prevented transfer of passengers from the Furness Withy liner Nova Scotia yesterday evening and the propellerless vessel was forced to remain at anchor four miles off Hamilton.

The Nova Scotia was towed to a point off Hamilton Friday by the British freighter Eastern Prince, another Furness Withy ship, after sending out distress calls. Since Friday night, three tugs have been trying to get lines aboard and tow the helpless steamship into port. Heavy seas have hindered all attempts by breaking hawsers.

The steamship Queen of Bermuda of the same line delayed her regular run from Hamilton to New York twenty-four hours waiting for the Nova Scotia's 103 passengers to be transferred, but sailed yesterday afternoon when it became certain the weather would not become calm enough until today at least.

The Nova Scotia lost her propeller off the coast of Florida Wednesday while on a West Indies cruise.

# VICTORIANS GET RADIO DIPLOMAS

Ottawa, Feb. 24.—The radio branch of the Department of Marine today announced the following had been granted commercial radio certificates: G. Tutt, Grand Forks; A. K. Bersea, A. M. Guinness, A. L. Sanderson, Vancouver; J. P. Biggs, G. Vallance, Victoria; C. W. Reid, Halifax; M. J. G. E. Dion, Levis, Que.

The following were granted amateur certificates: G. F. Hinde, H. Hopson, N. R. MacMillan, Calgary; T. L. Taylor, Milk River, Alta.; J. G. Graham, New Westminster; A. G. Robertson, North Vancouver; W. F. Carty, S. B. Cummins, C. G. Pascoe, Vancouver; J. G. Hannan, J. A. McAllister, Victoria.

## Sunrise and Sunset

Time of sunrise and sunset (Pacific standard time) at Victoria, B.C., for the month of February, 1936:

| Day | Sunrise Hour | Sunset Hour |
|---|---|---|
| 24 | 7.05 | 5.47 |
| 25 | 7.03 | 5.49 |
| 26 | 7.01 | 5.51 |
| 27 | 6.59 | 5.52 |
| 28 | 6.57 | 5.55 |
| 29 | 6.56 | 5.55 |

# PILOTS' LOOKOUT

Princess Maquinna, at Ahousat, northbound from Victoria, Sunday, 4 p.m.

Loch Ranza, docked Victoria, from Port Alberni, 12.15 a.m.

Shiraha Maru, passed Victoria, outbound, 12.30 a.m.

Nebraska, continued to Vancouver, inbound from Europe, 1 a.m.

Ensley City, passed Victoria, bound James Island, 4.15 a.m.

Tyr, passed Victoria, bound Vancouver, 7 a.m.

California Express, due Race Rocks, bound Vancouver, 3.30 p.m.

Oakland, due Race Rocks, bound Vancouver 11 p.m.

# Around the Docks

**A shipment of 2,800 locally manufactured doors went out from Victoria for the United Kingdom yesterday aboard the refrigerator ship Nebraska, Capt. R. B. Hill. They will be discharged at Liverpool.**

The Nebraska reached the Ogden Point docks at 3.30 o'clock yesterday afternoon and remained there until this morning at 1 o'clock, when she proceeded to Vancouver. She discharged ninety tons of general freight, including California produce, at this port.

SAILS SATURDAY

This week's sailing from Victoria to the Orient will be taken Saturday by the American Mail liner President Jackson.

The next inbound ship of this fleet is the President McKinley, which has sailed from Yokohama and which is expected here on Wednesday morning, March 4.

LOADING FOR CHINA

**On her first visit to this port, the British freighter Loch Ranza, Capt. William Park, is loading 800,000 feet of Vancouver Island lumber for ports in China. She is being handled by King Brothers.**

SAILS WEDNESDAY

Outward bound to Honolulu, Suva, Auckland and Sydney, the Canadian Australasian liner Niagara, Capt. W. Martin, will sail from Victoria late Wednesday afternoon. She will take out a good list of passengers and a heavy general cargo of British Columbia products.

DUE FROM ENGLAND

The Furness motorship Pacific Shipper is expected here tomorrow night or early Wednesday morning from the British Isles, King Brothers were advised this morning.

# London Port News

London, Feb. 8 (by mail).—The new Union Castle Company's motorship Roslin Castle has arrived on her maiden voyage from South Africa.

W. G. Nightingale, who was for many years principal outside representative of "Lloyd's List" in London, retired at the end of 1935. He has been known and liked by shipping circles for many years.

Messrs. Furness, Withy and Company, already controlling part of the capital of Messrs. Shaw, Savill and Albion Company, have now acquired practically the whole of the remaining issued Ordinary share capital of that old-established concern.

Westminster Pier is now to be found in Surrey Commercial Docks of the Port of London on a temporary visit so that it can be overhauled and renovated. It was towed down by two Sun tugs.

A new bascule type bridge is to be erected over the Shadwell Entrance to London docks. It will be electrically operated and it is hoped that the bridge will be in position by the end of this year.

The new Norwegian motorship Sonnavind arrived at Surrey Commercial Docks on January 24, having made a record trip from Victoria to London in thirty days. He cargo consisted of British Columbia grain, lumber and zinc.

The president of the Association of (London) Master Lightermen and Barge Owners is quoted in the February P.L.A. Monthly as stating that "A tug's complement is usually the captain and mate, plus the engine-room staff. In a good many cases a lad is also carried, one of whose primary qualifications would appear to be an ability to brew strong tea. For the skippers of these boats one canot but have the greatest admiration. Their skill in manoeuvrnig an ungainly tow into and out of seemingly impossible situations, in picking up craft and letting them go at exactly the right moment to make their berths, has to be seen to be believed. Curiously enough, most of them favor bowler hats in preference to nautical headgear."

ST. MARK'S A.Y.P.A.

St. Mark's A.Y.P.A. held their meeting last Monday night in the parish hall. The forthcoming "Amateur Night" was discussed, and the date was set for March 9.

All other branches are invited to send in their amateurs.

## Spoken By Wireless

February 23, 8 p.m.—Shipping:
EMPRESS OF ASIA, Victoria to Yokohama, 461 miles from Victoria.
TYR, bound Vancouver, 55 miles south of Cape Flattery.
ALBERTOLITE, Vancouver to Port San Luis, 612 miles from Port San Luis.
OAKLAND, bound Vancouver, 250 miles from Vancouver.
EMPRESS OF CANADA, Yokohama to Victoria, via Honolulu, 799 miles west of Diamond Head.

February 24, 12 noon.—Weather:
Estevan—Clear; calm; 29.65; 20; sea, light swell.
Pachena Point—Part cloudy; calm; 29.62; 28; sea, light swell.
Point Grey—Cloudy; southeast, light; 29.62; 18; sea, smooth.
Cape Lazo—Clear; light, north; 29.60; 18; sea, light northerly swell.

# DAMAGED SHIP SAFE IN PORT

## Search Is Made for Four Missing Members of Crew of Ss. Albert Hill

Associated Press

Charleston, S.C., Feb. 24.—Flying the red flag of danger, the oil tanker Albert Hill, which exploded 200 miles due east of Charleston Saturday, came into the Navy Yard here today under her own power, and a search was begun immediately between decks for four missing seamen who were painting when the blast occurred.

The Atlantic Refining Company's tanker was in convoy of the coast guard cutter Yamacraw, but not in tow.

The explosion occurred in a forward tank of the Albert Hill. Fire followed, and the tanker's crew of thirty-eight fought it for several hours before they succeeded in extinguishing it. The four members of the crew missing are listed as boatswain John Dybaa and seamen Hersell Norris and John Galliamos, of Philadelphia, and John Crabtree of Detroit. The ship was bound from Philadelphia for Atreco, Texas.

# Three Whalers Have Birthday

## Black, White and Green Arrived Here Twenty-five Years Ago After Eventful Passage From Norway

**Twenty-five years ago today three of Victoria's staunch little whalers arrived here from Norway. They were the White, the Black and the Green, and since that day in 1911 they have voyaged thousands of miles off the British Columbia coast, spending practically each summer on the whaling grounds off the Queen Charlotte Islands.**

When these three whalers arrived here they were ninety-five days out from Christiania, and came to join the Rainbow fleet operated out of Victoria by the Canadian Northern Pacific Fisheries Company. At that time the famous old whalers Orion and St. Lawrence were also in service.

MET BAD WEATHER

The White, the Black and the Green ran into some pretty dirty weather on their long voyage from Europe. When they arrived here they were "looking grimy and dirty through a great deal of their paint being removed by the heavy weather," according to newspaper accounts of the day.

The three little ships kept close together during the trip, although at one time some anxiety was felt for the White. Capt. Christoffersen was in command of the White. Capt. Christensen had the Black and Capt. Anderson was on the Green.

At Callao the vessels stopped for bunkers, but the coal was poor, and the ships had difficulty in keeping up steam. They had some bad days, and fought great storms, the crew working overtime to keep the ships pushing forward. They were forced to use more coal than they had figured on, and the Green and the Black put into San Diego with only three tons left.

HAD BAD TIME

The White had even a more difficult time, and after losing sight of the Black and the Green she put into Penanda, 100 miles south of San Diego.

After leaving Norway the three ships had a fierce passage across the North Sea, and then put into Dartmouth and then Las Palmas. At St. Vincent they met the Ss. Princess Mary, which was also bound for Victoria. They made as good time as did the Mary, and ran into her again in Montevideo. The Mary, however, reached Victoria before the whalers.

In the Strait of Magellan the Black, the White and the Green ran into a great gale and were forced to run for shelter and wait for the storm to subside. They entered the refuge harbor of the Straits, Borja Bay, and remained there two days until the storm was over.

## Tide Table

FEBRUARY

| Date | Time h.m. | Ht ft | Time h.m. | Ht. ft. | Time h.m | Ht ft | Time h.m. | Ht ft. |
|---|---|---|---|---|---|---|---|---|
| 24 | 4.15 | 8.2 | 10.10 | 4.8 | 15.35 | 7.8 | 22.12 | 3.9 |
| 25 | 4.38 | 8.5 | 11.05 | 4.0 | 17.00 | 7.3 | 22.45 | 4.9 |
| 26 | 5.00 | 8.7 | 12.03 | 3.4 | 18.53 | 7.0 | 23.20 | 5.9 |
| 27 | 5.28 | 8.9 | 13.03 | 2.9 | 21.13 | 6.9 | 23.44 | 6.7 |
| 28 | 5.56 | 9.0 | 14.08 | 2.5 | ..... | ..... | ..... | ..... |
| 29 | 6.23 | 9.0 | 15.12 | 2.3 | ..... | ..... | ..... | ..... |

The height is in feet and tenths of a foot, measured from the average level of lower low water.

The figures for height serve to distinguish high water from low water. Where blanks occur in the tables, the tide rises or falls continuously during three of the usual tidal periods. The height is in feet and tenths of a foot, measured from the average level of lower low water.

## AIR SERVICE

Canadian Airways plane leaves Vancouver daily at 9.30 a.m.; arrives Esquimalt Harbor, 10.15 a.m. Leaves Esquimalt Harbor, 4 p.m.; arrives Vancouver, 4.45 p.m.

# Latest Designs Bring Seadrome Nearer Use

## Nova Scotia Inventor Points Out Advantages of Creed Seadrome Which Provides Floating Islands at Lowest Cost

Canadian Press

**London, Feb. 24.—With the advent of regular airplane service across the Atlantic looming nearer, the seadrome invention of a successful Canadian inventor, Frederick G. Creed, a native of Nova Scotia, leaps into the forefront as scientific engineers plan the hazardous crossing to ensure the maximum in safety.**

The far-seeing inventor who achieved fame as the originator of the telegraph automatic printer bearing his name patented his anchored floating structure in 1919. It was the first published patent dealing with ocean landing stages for aircraft.

Another Canadian inventor working in the United States, Edward R. Armstrong, has interested the American air force in another type of floating pavilion but his design calls for an expenditure of $5,000,000 per man-made island whereas the latest improvements to the Creed invention have greatly lowered the costs of construction.

FULLY EQUIPPED

"My seadromes" says Mr. Creed, "provide an airplane runway about 1,500 feet long and 200 feet broad, with a central platform 500 feet broad and can be constructed and anchored in position at a cost of $1,500,000 to $2,500,000. They will have garage and repair shops and ample fuel storage, both for gasoline and crude oil, besides accommodation for passengers and crews."

The wireless equipment of the floating islands will enable them to guide airplanes from station to station with great accuracy, the inventor claims, and recently developed apparatus will enable airplanes to land upon them in fog almost as easily as in good visibility.

They could be used not only in the North Atlantic but inventor Creed visualizes a time when "chains of such seadromes will provide the safest, quickest, cheapest and most dependable routes to South and East Africa, India, Australia and New Zealand, and the Far East, as well as to North, South and Central America and the West Indies."

Mr. Creed hastens to point out that the service of the floating platforms is not confined to airplanes. An important part of their utility is their use as repeater stations for submarine telegraph cables.

INCREASE SPEED

"By cutting a submarine telegraph cable midway in its length and inserting an automatic repeater between the severed ends, the speed of the whole cable can be multiplied by four. By inserting five such repeater stations in a transatlantic cable, its speed can be increased twenty to thirty times."

The floating island would also make practical the laying of transatlantic telephone cables.

His latest invention provides for a smaller anchored station at a tenth of the cost, where it is not desired to make an actual landing but only to have wireless and visual guidance for planes.

"A chain of such small stations might well be established across the North Atlantic by co-operative action between the post office, the cable companies and the air services, to the great advantage of all concerned" says inventor Creed who has already laid his plans before the British Postal Department which adopted his telegraphic printer service several years ago.

Frederick George Creed, the son of Mr. and Mrs. John R. Creed, was born in Mill Village, N.S. in 1871. He began his career as a telegraph operator at the age of fifteen. While working at Iquique, Chile, he conceived the idea of the automatic telegraph printer. He was given financial assistance by Sir John Colville to perfect the invention which is now used universally in the transmission of news. Today he is just as sure his latest invention is destined for success.

"The seadrome," he says, "with or without the co-operation of the small floating stations, is a practical proposition. So also is the small station with or without the seadrome. They will probably be found to be the most valuable in combination."

# FINE ZEPPELIN SOON WILL FLY

## Germany Builds Giant to Give Passengers Swift Passage to South America

Friedrichshafen, Germany, Feb. 24.—Dr. Hugo Ecke — believes his newest zeppelin, ready for flights in March, will be as truly a conqueror of time and the elements as man can make.

But of even greater personal importance to him is the hope that this craft, the LZ129, by meeting her builders' high expectations will justify his confidence in the speed, safety and comfort of dirigibles despite the R-101, R-34, Akron and other disasters.

The LZ129—"LZ" stands for "Luftschiff Zeppelin," — "airship zeppelin"—is designed to be faster, more airworthy, and better equipped for passengers than the veteran Graf Zeppelin, which in 1935 flew about 220,000 miles, completed her 500th cruise, and once remained aloft for 119 hours. The new zepp's motors of 4,800 horsepower will give her a speed of 80.6 miles an hour, compared to the Graf's 71.3.

The flight from Frankfort-Am-Main, her future home port, to Rio De Janeiro will take the LZ129 about eighty hours, and the return trip—because of trade winds—about ninety hours, as against four to four and a half days for the Graf.

Besides, the new craft will have greater capacity for freight, passengers and fuel, and will have ample reserve power for bucking head winds. Passengers may stretch their legs in a room about fifty yards long.

# ALASKA READY FOR TOURISTS

## Famous Cities of the North Preparing for Big Travel Movement This Summer

Seattle, Feb. 24.—While steamship companies are making extensive preparations for an early and heavy Alaskan season, the cities of the northland are organizing definite tourist programmes. Ketchikan, Wrangell, Juneau and Skagway, with a host of other Alaskan towns, will this season mean more than ports to scenic wonderlands, according to Claude Harmon, district manager of the American Express Company, who is co-operating with transit and tourist activities in placing Alaska in a prominent position on the 1936 tourist map.

"Last season's spectacular demands for transportation facilities and the increased number of visitors has awakened Alaska's citizens, Chambers of Commerce and transit officials to their unrivalled advantages as a vacation land," says Mr. Harmon, who tells how definite tourist programmes are being formulated and how the "interior" will become a prominent feature in Alaska's coming season.

"There is scarcely an Alaskan city or town which does not have a string of individual and distinct tourist wonders. Sitka historically intrigues the stranger. Located on an island, surrounded by myriads of other isles, the city harks back to Russian rule in the north. Juneau, a modern city, and capital of Alaska, introduces two rare sights particularly distinctive. The city is the portal of the Taku Glacier of fantastic shapes credited as a geological wonder, and contains the largest quartz gold mine in the world.

Ketchikan unfolds the giant cyclorama of waterfalls associated with oceans of climbing, fighting salmon. The city is adjacent to the Totem Pole Indian villages. From Skagway, known as Alaska's Flower City by its famous Blanchard gardens, is the historic Yukon Route which follows the "trail of '98" and leads to the Upper Yukon, Dawson, White Horse, and the original Klondike scenes. The approach to the "interior" will be made in modern railway equipment of the White Pass and Yukon Railway.

The cruises and tours to Alaska, the Circle Yukon Route and the Klondike Wonder Tour are to be conducted in series. The first of the American Express scheduled tours via the Alaska Steamship Line will leave Seattle June 9, with the first tour via Canadian National leaving Vancouver July 6. The routes of both companies will be through the famed "Inside Passage" to Ketchikan, with the journeys to West Taku Arm and Lake Atlin districts to be conducted from Skagway.

## The Weather

Daily Bulletin Furnished by the Victoria Meterological Department

Victoria, 5 a.m., Feb. 24.—The barometer remains low over southern British Columbia and snow is reported in Washington and Oregon, cold weather continues in this province and it is again turning colder in the prairies.

Reports

Victoria—Barometer, 29.66; temperature, maximum yesterday 29, minimum 26; wind, 12 miles N.E.; snow, 1.4; snowing.
Vancouver—Barometer, 29.68; temperature, maximum yesterday 42, minimum 28; wind, 4 miles E.; rain, .02; cloudy.
Prince Rupert—Barometer, 29.76; temperature, maximum yesterday 28, minimum 14; wind, 4 miles N.; clear.
Estevan Point—Barometer, 29.66; temperature, maximum yesterday 40, minimum 22; wind, 4 miles N.; clear.
Tatoosh—Temperature, maximum yesterday 38, minimum 30; wind, 10 miles E.; snowing.
Seattle—Temperature, maximum yesterday 40, minimum 30; wind, 12 miles S.W.; rain, .30; cloudy.
Portland, Ore.—Temperature, maximum yesterday 42, minimum 34; wind, 10 miles S.W.; rain, .18; cloudy.
San Francisco—Barometer, 30.02; temperature, maximum yesterday 54, minimum 40; wind, 6 miles S.; rain, .16; cloudy.

Temperatures

| | Max. | Min. |
|---|---|---|
| Victoria | 29 | 26 |
| Nanaimo | | 16 |
| Vancouver | 42 | 28 |
| New Westminster | 37 | 16 |
| Dawson | —10 | —28 |
| Seattle | 40 | 30 |
| Portland | 42 | 34 |
| San Francisco | 54 | 40 |
| Kamloops | 14 | 4 |
| Prince George | 12 | —40 |
| Penticton | 27 | 1 |
| Kelowna | 24 | 8 |
| Vernon | 20 | — 1 |
| Nelson | 33 | |
| Kaslo | 34 | 20 |
| Calgary | — 6 | —22 |
| Edmonton | — 4 | —26 |
| Prince Albert | 4 | — 2 |
| Moose Jaw | 6 | 0 |
| Qu'Appelle | 8 | 2 |
| Winnipeg | 18 | 10 |
| Yesterday: | | |
| Toronto | 30 | 8 |
| Ottawa | 20 | — 6 |
| Montreal | 24 | 8 |
| St. John | 26 | 8 |
| Halifax | 20 | 12 |

Forecast

Victoria and vicinity for 36 hours ending 5 p.m. Tuesday: Light to moderate northerly winds; partly cloudy and cold with occasional snow.

**PERMANENT**

NEW OIL SOLUTION
(Eight-month Guarantee)

FREE! MARCEL, HAIR CUT AND MANICURE
(Bring Copy of This Ad.)

MOLER HAIRDRESSING SCHOOL
1104 DOUGLAS ST.—Room 208 Phone G 1011

# China Builds For New Military Test

# MONEY LOST BY RAILWAY

## Subsidiary Railway Line Asks Leave to Abandon Spokane-Princeton Run

Princeton, B.C., Feb. 24. — Abandonment of the railroad branch linking the Great Northern Railway at Spokane, Wash., with the Canadian Pacific Railway at Princeton B.C., is proposed in an application presented Saturday to the Board of Railway Commissioners in session here.

The application was presented by the Vancouver, Victoria and Eastern Railway and Navigation Company. After hearing witnesses, the commission, with Hon Hugh Guthrie presiding, adjourned to Vancouver to reconvene today.

W. E. Hamilton of Winnipeg, chief counsel for the railway company, outlined the company's contention that the road, a subsidiary of the Great Northern Railway, had been an unprofitable venture and, having no assets, could not continue in operation since the parent company had withdrawn its support.

The V.V. & E. was designed to continue over the Hope mountains and into Vancouver, it was stated, and when this idea was abandoned the V.V. & E. arranged with the Canadian Pacific and Canadian National Railways for joint useage of track between Brookmere and Vancouver, the C.P.R. obtaining running rights over the V.V. & E. line between Princeton and Brookmere.

It was contended the V.V. & E. is the loser by $140,000 annually on trackage privileges it has never used, a further contention was that the Great Northern guaranteed these contracts but failed in efforts to obtain any measure of relief from the financial burden.

The V.V. & E. has operated a cursory service between Croville and Princeton since 1907. Since 1934, when a washout destroyed the track below Princeton, the service has extended only to Hedley.

Representatives of fruit, grazing and mining industries of the district complained of the additional burden that would be imposed on their operation by abandonment of the railway, particularly in the Keremeos, Cawston and Hedley districts.

## Coastwise Movements

VICTORIA-VANCOUVER

Princess Charlotte leaves Victoria for Vancouver daily at 2 p.m.; arrives Vancouver 6.45 p.m.
Princess Alice leaves Vancouver daily for Victoria, 10.30 a.m.; arrives Victoria 3.30 p.m.
Princess Joan or Princess Elizabeth leaves Victoria daily at midnight, arriving Vancouver, 7 a.m.
Princess Joan or Princess Elizabeth leaves Vancouver daily at midnight, arriving Victoria, 7 a.m.

VICTORIA-SEATTLE

Ss. Iroquois leaves Seattle daily at midnight; arrives Victoria, 8.35 a.m.; leaves Victoria, 9 a.m.; arrives Seattle, via Edmonds, 3.25 p.m.
Princess Alice leaves Victoria daily, 4.30 p.m.; arrives Seattle, 9.30 p.m.
Princess Charlotte leaves Seattle daily, 9 a.m.; arrives Victoria, 1.15 p.m.

VICTORIA-PORT ANGELES

Iroquois leaves Port Angeles, 7 a.m.; arrives Victoria, 8.35 a.m.; leaves Victoria, 9 a.m.; arrives Port Angeles, 10.35 a.m.

VICTORIA-EDMONDS

Ss. Iroquois leaves Victoria, 9 a.m., daily, arriving Edmonds, 3.25 p.m.

WEST COAST SERVICE

Princess Maquinna sails from Victoria 11 p.m., on first, eleventh and twenty-first of each month, for ports as far north as Port Alice

SIDNEY-ANACORTES

Rosario leaves Anacortes daily at 8.40 a.m.; arrives Sidney at 1.15 p.m.; leaves Sidney at 1.45 p.m.; arrives Anacortes at 6.15 p.m.

SALT SPRING ISLAND

Ms. Cy Peck leaves Swartz Bay daily, except Wednesdays, at 9.30 a.m. and 5 p.m.; leaves Fulford Harbor daily, except Wednesdays, at 8.15 a.m. and 4 p.m.

VANCOUVER-NANAIMO

Ss. Princess Elaine leaves Vancouver daily except Sunday at 11 a.m. and 5.45 p.m.; arrives Nanaimo 1.15 p.m. and 8.15 p.m.; leaves Nanaimo daily except Sunday, 8 a.m. and 2.30 p.m.; arrives Vancouver 10.30 a.m. and 5 p.m. Sunday service—Leaves Vancouver 11 a.m. and 8.45 p.m.; arrives Nanaimo 1.15 p.m. and 11.15 p.m.; leaves Nanaimo 5.45 p.m.; arrives Vancouver 8.15 p.m. Saturday extra trip—Leave Nanaimo 9.15 p.m.; arrives Vancouver 11.45 p.m.

# CANAL MOVEMENTS

Panama Canal, Feb. 24.—Passed bound east yesterday: Portland (Ger), San Francisco for Antwerp; Sutherland (Br), Vancouver for Hull; Penmar, Seattle for New York; Neruto Maru (Jap.), Los Angeles for New York; Trondanger (Nor.), San Francisco for Harve.

Passed bound west yesterday: Niel Maersk (Den.), New York for Los Angeles; Olympia Maru (Jap.), Aarhus for San Francisco; Colorado Springs, Houston for Los Angeles; Bradglen (Br.), Baltimore for Vancouver; Aakmar, Baltimore for Los Angeles; Austvard (Nor.), Liverpool for Vancouver; Windrush, New York for Los Angeles.

The contract for the construction of a memorial boathouse, to house the Gonzales Bay lifeboat, will be let at a special meeting of the Gonzales Bay Community Association in the annex of Margaret Jenkins School on March 2. Other business will be transacted at the meeting at which a good attendance is requested.

The city has given the association a piece of land at the foot of Foul Bay Road on which to construct the shelter and the association is anxious to proceed with work as soon as possible.

## Old Prejudices Disappear As Chiang Kai-shek Welds Growing Defence Hopes in Armed Forces

C. Y. McDANIEL

Nanking, Feb. 24. — China, the peace-loving, proudly pacifistic nation of many centuries, is no more.

In its stead is emerging a people trained in the art of war and fixed in the belief that a day, the day, is coming when China must and will fight to preserve the longest continuous existence of any nation on earth.

Two million Chinese were under arms when a few Japanese divisions took over Manchuria, practically unopposed. Few of these 2,000,000 shouldered a rifle when the Rising Sun banner was carried through Jehol and hoisted on the Great Wall of China. No call to the colors was heard as the Japanese nibbled at the Inner Mongolian province of Chahar, and gained the upper hand in the once imperial province of Hopei, where the Sons of Heaven, once ruled Eastern Asia from the Dragon Throne.

OLD TRADITION FADES

China did not fight to prevent the loss of a fifth of her territory, and many were the excuses offered—lack of modern military equipment and training in its use and civil dissension. But strongest of all excuses was the tradition of ages which placed the soldier on the lowest rung of the social ladder and convinced the man of ability that he was too good to fight.

One by one Generalissimo Chiang Kai-shek has eliminated these excuses behind which China has been hiding. Half of the national revenues now go directly into the military coffers, and millions more find their way there by round-about ways.

To aid him in transforming his unwieldy and often untrustworthy armies—legacies of the warlord era—into an effective and disciplined national force, Chiang Kai-shek invited the best military experts post-war Germany could spare. U.S. airmen laid the foundations of China's air force. Italian fliers continued the work.

From the United States Gen. Chiang bought airplanes, and soon will buy more. From the leading armament firms of Europe came cannon, machine guns, tanks and other instruments of war.

Most important of all, Gen. Chiang is injecting into the unwarlike Chinese mind the will to fight. Every method of propaganda known to modern civilization is being utilized. Newspapers, magazines, the radio, the moving picture, bill boards, school textbooks—all are being used today to spread the doctrine of militarism.

Gone are the old days when the pale complexion, soft, long nailed hands, stooping shoulders and mincing walk were the characteristics of the Chinese student. Schoolboys in China today must undergo military training. They must be as proficient in handling rifles as in using slide rules or the abacus.

On school campus, in government office and around the tea house tables this militaristic policy is echoed in conversation that almost inevitably comes around to the belief that China must and will fight.

# Deep Sea Movements

## TO ARRIVE

FEBRUARY

PACIFIC SHIPPER, London, Liverpool, Manchester and Glasgow, February 25.

MARCH

EMPRESS OF CANADA, Manila, Hongkong, Shanghai, Kobe, Yokohama, Honolulu, March 1.
PARTHENIA, United Kingdom, March 2.
HIYE MARU (at Vancouver) Japan ports March 3.
PRESIDENT McKINLEY, Philippines, China and Japan, March 4.
LOCH MONAR, Rotterdam and London, March 5.
PACIFIC RELIANCE, London, Liverpool, Manchester and Glasgow, March 10.
EMPRESS OF ASIA, Manila, Hongkong, Shanghai, Nagasaki, Kobe, Yokohama, March 14.
CORRIENTES, United Kingdom, March 16.
TYNDAREUS, China and Japan, March 16.
PRESIDENT GRANT, Philippines, China and Japan, March 18.
DINTELDYK, Rotterdam and London, March 19.
AORANGI, Sydney, Auckland, Suva and and Honolulu, March 19.
HEIAN MARU (at Vancouver), Japan ports, March 23.
PACIFIC EXPORTER, London, Liverpool, Manchester and Glasgow, March 24.
EMPRESS OF JAPAN, Manila, Hongkong, Shanghai, Kobe, Yokohama, Honolulu, March 24.

## TO SAIL

FEBRUARY

NIAGARA, Honolulu, Suva, Ackland and Sydney February 26.
PRESIDENT JACKSON, Japan, China and Philippine Islands, February 29.
HIKAWA MARU (from Vancouver), Japan ports, February 29.

MARCH

PACIFIC SHIPPER (from Vancouver), United Kingdom, March 2.
EMPRESS OF CANADA, Honolulu, Yokohama, Kobe, Shanghai, Hongkong, Manila, March 7.
PRESIDENT McKINLEY, Japan, China, and Philippine Islands, March 14.
HIYE MARU (from Vancouver), Japan ports, March 14.
PACIFIC RELIANCE (from Vancouver), United Kingdom, March 16.
EMPRESS OF RUSSIA, Yokohama, Kobe, Nagasaki, Shanghai, Hongkong, Manila, March 21.
AORANGI, Honolulu, Suva, Auckland, Sydney, March 25.
PRESIDENT GRANT, Japan, China and Philippine Islands, March 28.
PACIFIC EXPORTER (from Vancouver), United Kingdom, March 30.

**RUPTURED?**

An advanced method. THOUSANDS RELIEVED. No elastic. No understraps. No steel. Does not gouge. No harness. Very light. INEXPENSIVE. Guaranteed. Write to SMITH MANUFACTURING COMPANY
Dept. 95 Established 1893 Preston, Ont.